

Note: Improvements on this lot are not in a flood hazard area.

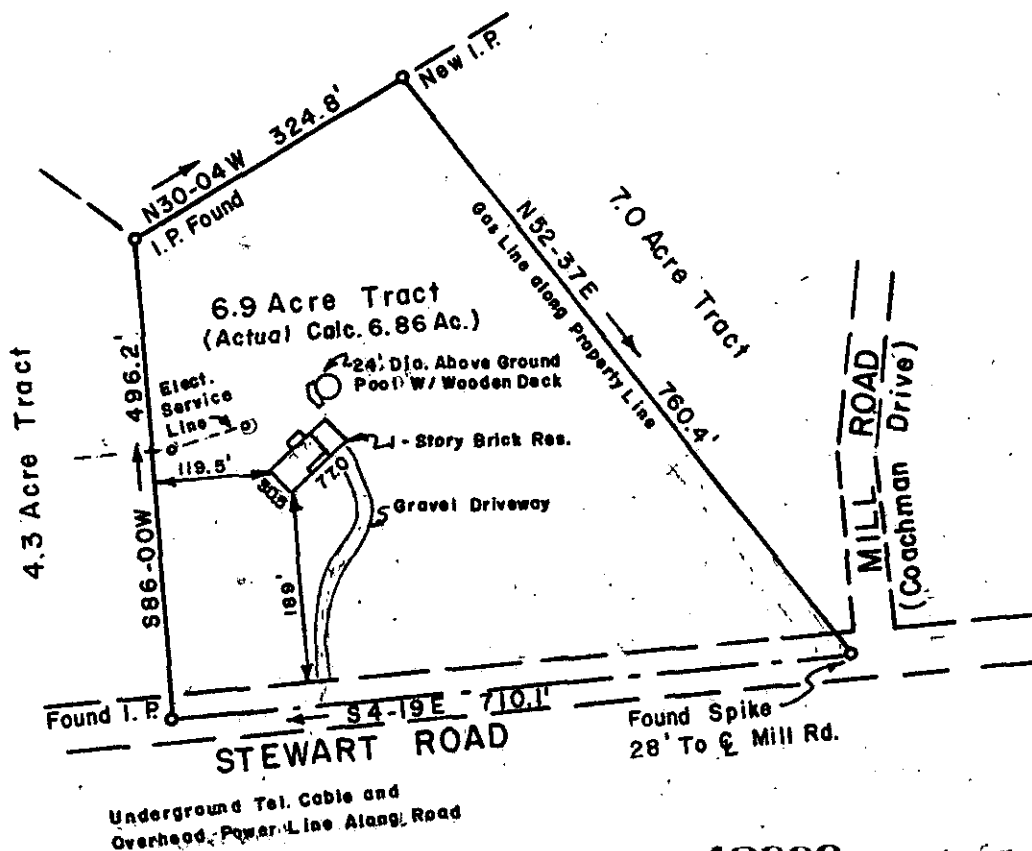

42339

✓ 12-V-96

PROPERTY OF  
**ROBERT GREGORY CASSIDY**  
**SONDRA RENEE CASSIDY**  
GREENVILLE CO., S. C.

SCALE 1" = 200' JUNE 16, 1986

JUN 17 1986

FILED  
GREENVILLE CO. S.C.  
JUN 17 3 51 PM '86  
JONNIE S. TANKERSLEY  
R.M.C.

GCTG ----- 2 JUN 17 86

343

This is to certify that on the 16th day of June, 1986, I surveyed the property shown on this plat, being known as 6.9 Acre Tract, on plat for Frances S. Crosby, recorded in the R.M.C. Office for Greenville County, S.C. in Plat Book 4J, page 171, and that the property lines, walls and buildings are as shown hereon, and that the walls and building located on said lot do not encroach or project on adjacent street or property, and that no adjacent walls or buildings encroach or project on said premises, and no power lines cross this property except as indicated hereon.

*David C. Kirk*  
David C. Kirk, RLS No. 6676  
Rt. 9 Box 251, Easley, S.C.  
Rt

3.00CI