

238 / 12
MICROFILMED

3.000

FILED
GREENVILLE CO. S. C.
JUN 17 3 02 PM '86
DONNIE S. TANKERSLEY
R.M.C.

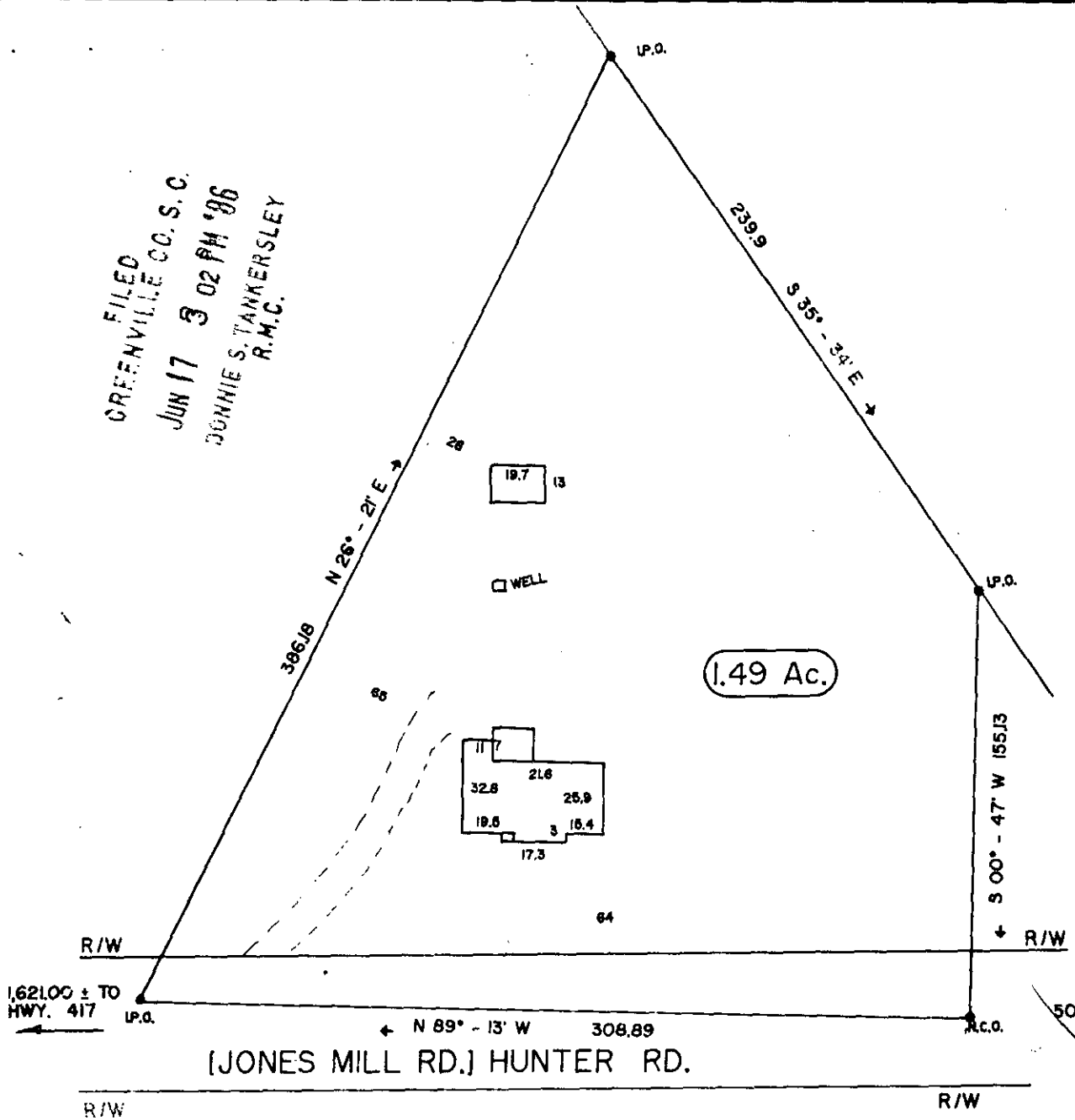

ACTS -----2 JUN 17 86 331

42341

NOTE: This lot does not lie in a flood plane..

12-V-94

This is to certify that on the 12 day of JUNE
1986, I surveyed the property shown on this plat,
being: SEE BLK. BK. 560.3 - 1 - 21 DEED 1153 / 788

and recorded in Plat Book _____, page _____ of the R.M.C.
Office for GREENVILLE County, S. C.

and that the property lines, walls
and buildings as shown hereon;
that the buildings located on said
lot do not encroach or project on
adjacent streets or property; and
that no adjacent buildings or walls
encroach or project on said premises,
and that no utility lines cross this
property unless shown on plat.

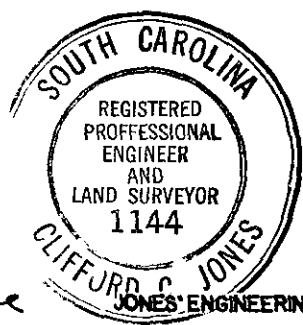

PROPERTY OF
LAWRENCE A. PIOTROWSKI
&
TERRI B. PIOTROWSKI
GREENVILLE Co., S.C.



JONES' ENGINEERING SERVICE 1006 E. PERRY RD. GREENVILLE, S.C