

NOTES: IRON PINS AT ALL PROPERTY CORNERS.

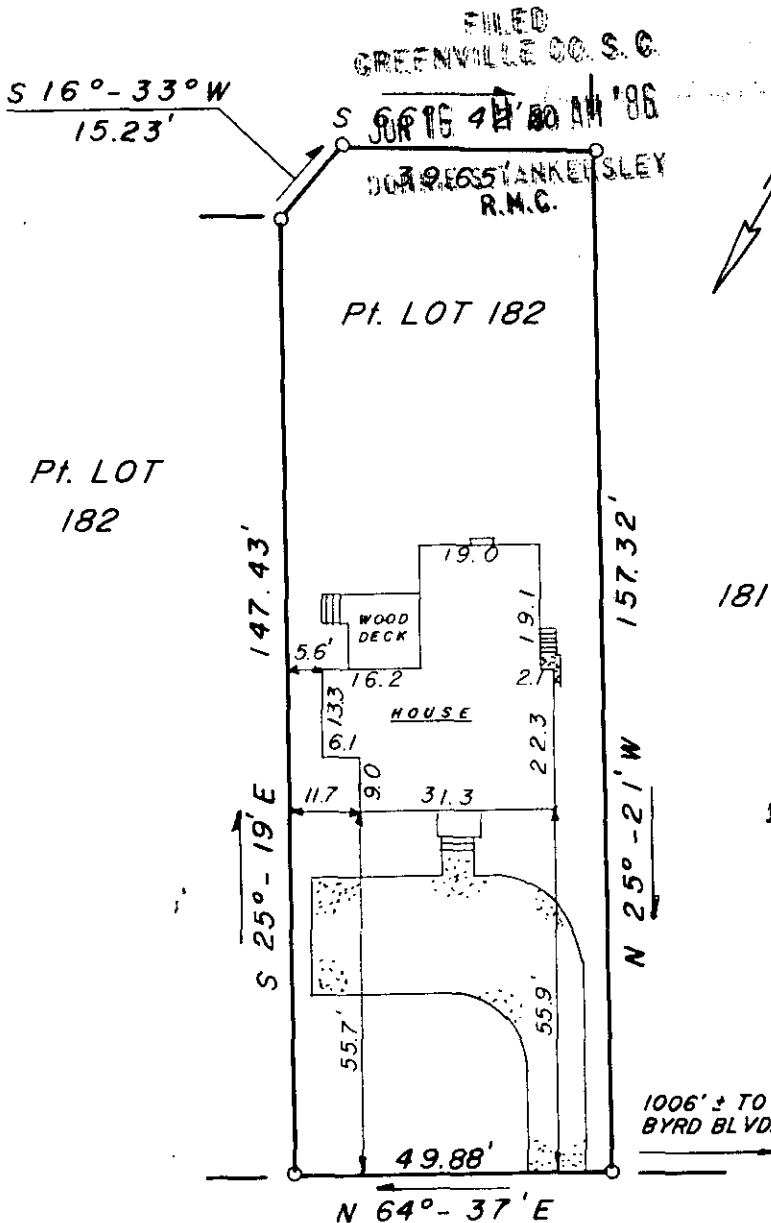

This is to certify that on May 19, 1986, I surveyed the property shown on this plat, known as Part Lot 182 on plat of Traxler Park, recorded in the R.M.C. Office of Greenville County, in Plat Book 9T at Page 24, and that the property lines, walls and buildings are as shown hereon, that the building located on said lot does not encroach or project on adjacent streets or property, and that no adjacent walls or buildings encroach or project on said premises, and that no utility R/W's cross this property except as shown hereon. According to the Flood Rate Insurance Map and to the best of my knowledge, this structure is not in an Established Flood Zone.

*Fredrick E. Landrith*

Fredrick E. Landrith RLS 9545

MOUNT VISTA AVENUE

JUN 16 1986

12-V-87

42114

THIS PROPERTY IS SUBJECT TO ANY AND ALL RIGHTS OF WAY AND EASEMENTS OF RECORD.

**LANDRITH SURVEYING**

Land Surveys - Topographical Maps  
Construction Layout

628-C WADE HAMPTON BLVD.  
GREENVILLE, S.C. 29609  
(803) 271-8536

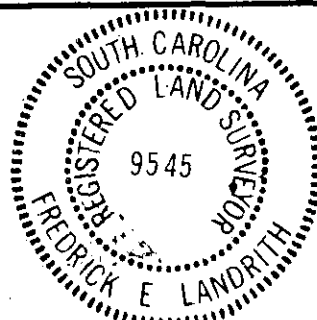
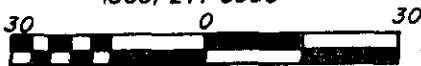

**STATE of SOUTH CAROLINA  
COUNTY of GREENVILLE**

TRAXLER PARK

Pt. LOT 182

SURVEY FOR

GARY HILL

SURVEYED BY ES/AM

CHK'D BY FEL

DRAWN BY TLM

DATE 05/21/86

SEAL

PROJECT NO. 86 - 757