

MAG 1959

OLD TRAIL ROAD  
WATER & SEWER IN R.O. R/W

LANEWOOD DRIVE

54-38E

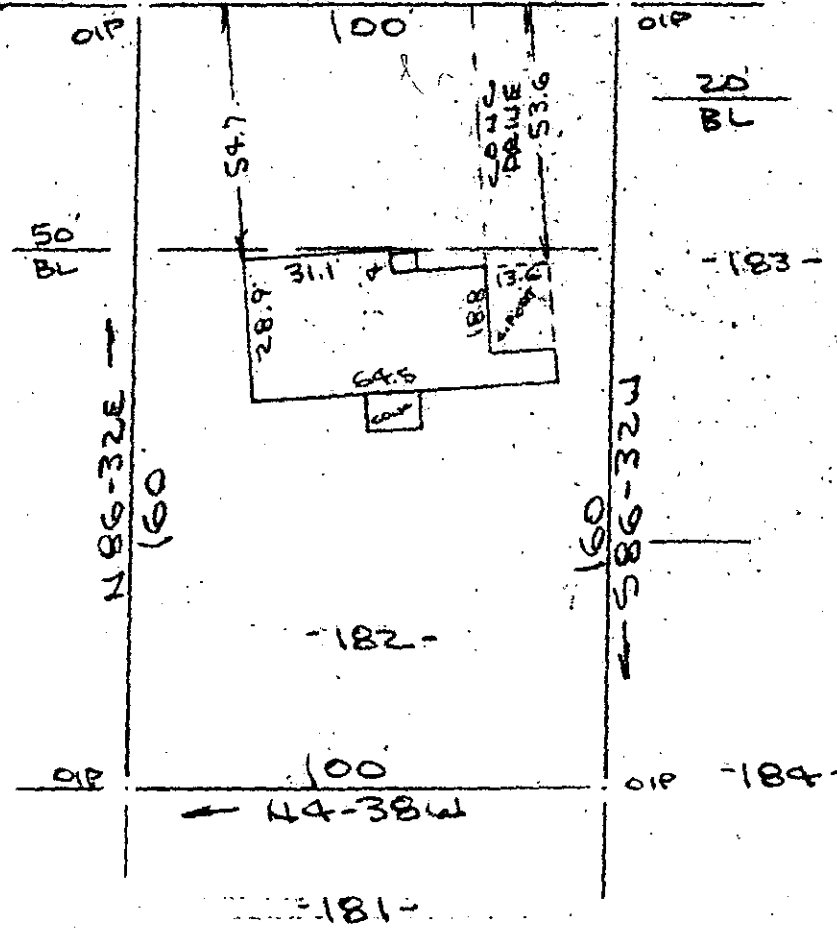

Note: Improvements on this lot are not in a flood hazard area.

FILED  
GREENVILLE CO. S.C.  
JUN 16 2 51 PM '86  
DUNNIE S. TANKERSLEY  
R.M.C.

PROPERTY OF  
RANDY C. LOLLIS & JACKIE B. LOLLIS  
NEAR MAULDIN, GREENVILLE, S.C.  
SCALE: 1"=40' 9 JUNE 1986

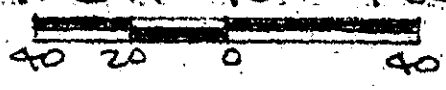

This is to certify that on the 9th day of June, 1986, I surveyed the property shown on this plat, being known as lot 182 on plat of PINE FOREST and recorded in the RMC Office Greenville County, S.C., in Plat Book "QQ" at Pages 106 & 107; and that the property lines, walls and buildings are as shown hereon, and that the walls and buildings located on said lot do not encroach or project on adjacent street or property, and that no adjacent walls or buildings encroach or project on said premises, no power lines cross this property and no visible encroachments except as shown hereon.

12-V-83 42102  
JUN 16 1986

R. B. Bruce  
R. B. Bruce, RLS #1952

CAROLINA SURVEYING COMPANY  
112 Manly St.  
Greenville, S.C.

Recordable Plat