

NOTES: IRON PINS AT ALL PROPERTY CORNERS.
DRAINAGE AND UTILITY EASEMENT 5' EACH SIDE OF ALL SIDE AND REAR LOT LINES.

FILED
GREENVILLE CO. S.C.

JUN 10

3 10 PM '86
DONNIE S. TANKERSLEY
R.M.C.

LOT 9

This is to certify that on May 20, 1986, I surveyed the property shown on this plat, known as Lot 9 on plat of Jenkins Estates, recorded in the R.M.C. Office of Greenville County, in Plat Book 4M at Page 197, and that the property lines, walls and buildings are as shown hereon, that the building located on said lot does not encroach or project on adjacent streets or property, and that no adjacent walls or buildings encroach or project on said premises, and that no utility R/W's cross this property except as shown hereon. According to the Flood Rate Insurance Map and to the best of my knowledge, this structure is not in an Established Flood Zone.

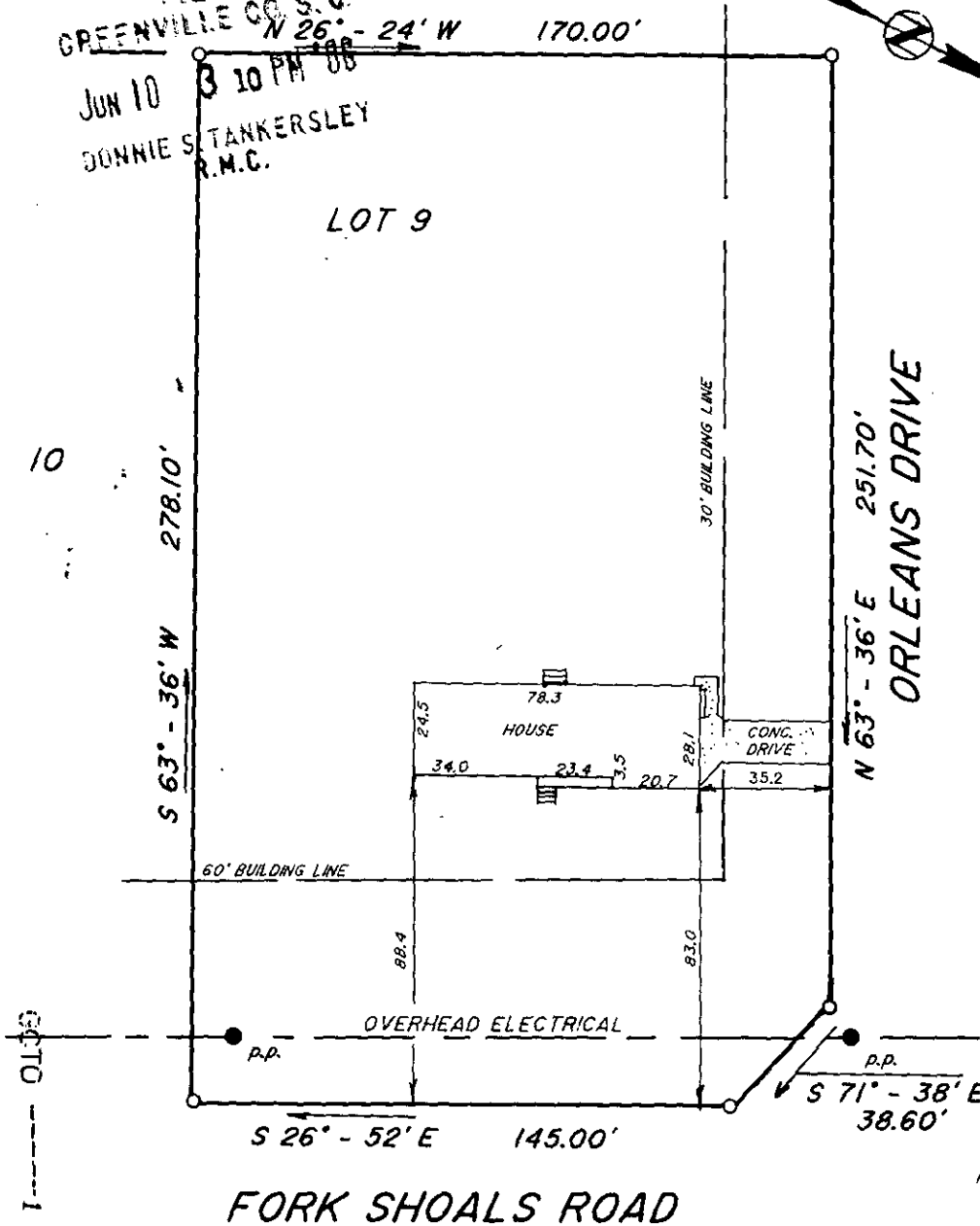

10

S 63° - 36' W 278.10'

170.00'

S 26° - 52' E 145.00'

N 63° - 36' E 251.70'

ORLEANS DRIVE

FORK SHOALS ROAD

Recordable plat
41317

Handwritten signature
Fredrick E. Landrith RLS
JUN 10 1986
12-V-44

THIS PROPERTY IS SUBJECT TO ANY AND ALL RIGHTS OF WAY AND EASEMENTS OF RECORD.

LANDRITH SURVEYING

Land Surveys - Topographical Maps
Construction Layout

628-C WADE HAMPTON BLVD.
GREENVILLE, S.C. 29609
18031 271-8536

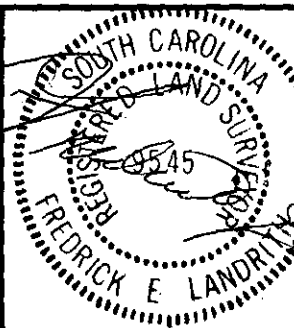

STATE of SOUTH CAROLINA
COUNTY of GREENVILLE

JENKINS ESTATES
LOT 9

SURVEY FOR

GARY W. FOSTER
LOANN E. FOSTER

SURVEYED BY ES/AM

CHK'D BY FEL

DRAWN BY TLM

DATE 05/20/86

SEAL

PROJECT NO. 86 - 755