

Note:
 Drainage & utilities
 easement 5' each
 side of side
 and rear
 lot lines.

MICROFILMED

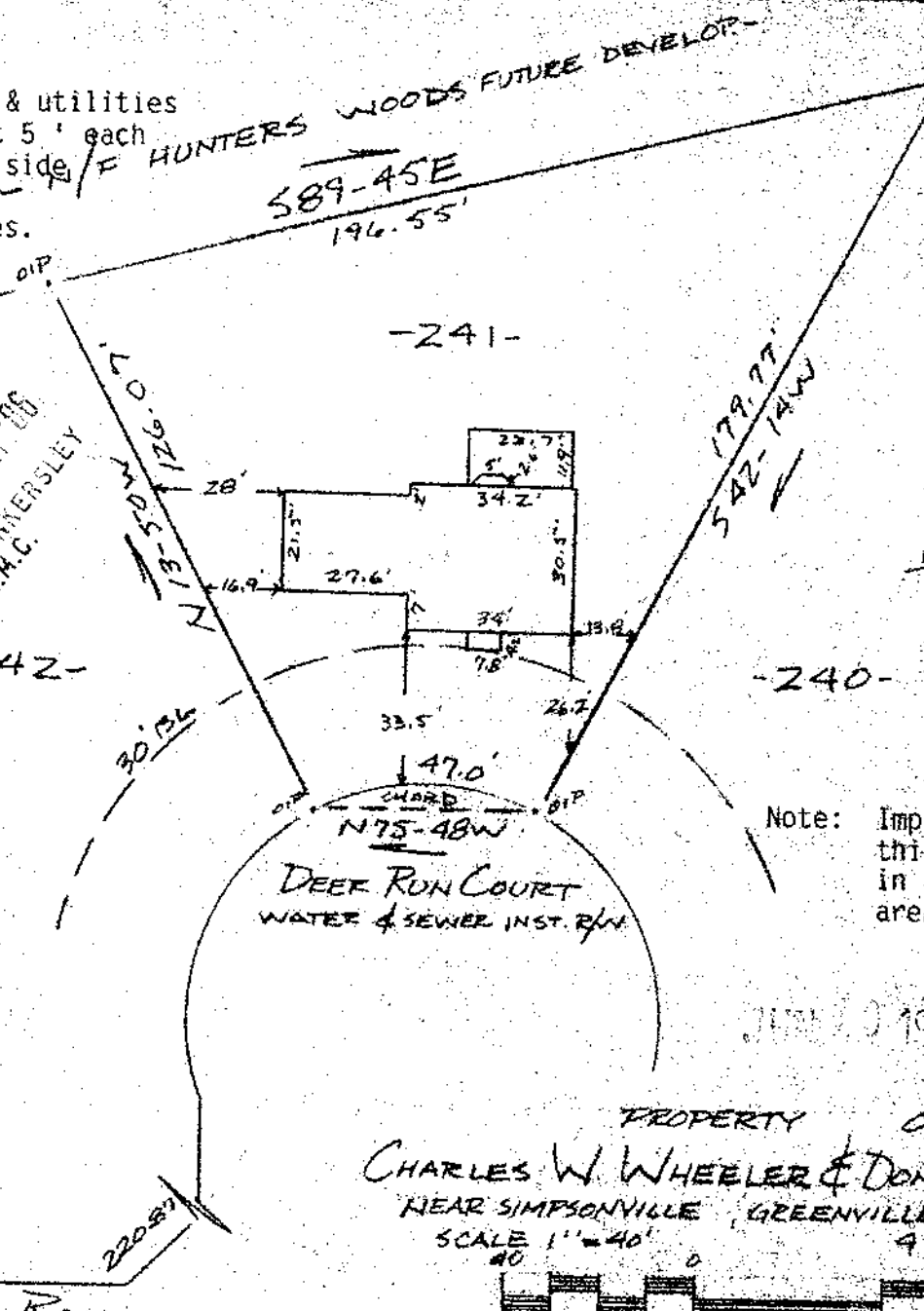

FILED
 GREENVILLE CO. S.C.
 JUN 10 2 43 PM '86
 BONNIE S. TANNER-SLEY
 R.M.C.

Note: Improvements on
 this lot are not
 in a flood hazard
 area.

JUN 10 1986

PROPERTY OF
CHARLES W. WHEELER & DONNA C. WHEELER
 NEAR SIMPSONVILLE, GREENVILLE CO., S.C.
 SCALE 1" = 40'
 4 JUNE 1986

FOX HOUND ROAD



This is to certify that on the 9th day of June, 1986, I surveyed the property shown on this plat, being known as lot 241 on plat of SECTION ONE PHASE ONE HUNTERS WOODS and recorded in the RMC Office Greenville County, S. C., in Plat Book " 11- 1 " at Page 9; and that the property lines, walls and buildings are as shown hereon, and that the walls and buildings located on said lot do not encroach or project on adjacent street or property, and that no adjacent walls or buildings encroach or project on said premises, no power lines cross this property and no visible encroachments except as shown hereon.

12-V-43 41315

R. B. Bruce
 R. B. Bruce, Surveyor
 JUN 10 1986

CAROLINA SURVEYING CO.
 112 Manly ST.
 Greenville, S.C.

Recordable Plat

310/12A

330-1-1-19

3.00 3180J