

"THIS PROPERTY IS NOT LOCATED IN A FLOOD PLAIN." PER N.G.S.

"THIS PLAT TO BE RECORDED IN THE R.M.C. OFFICE"

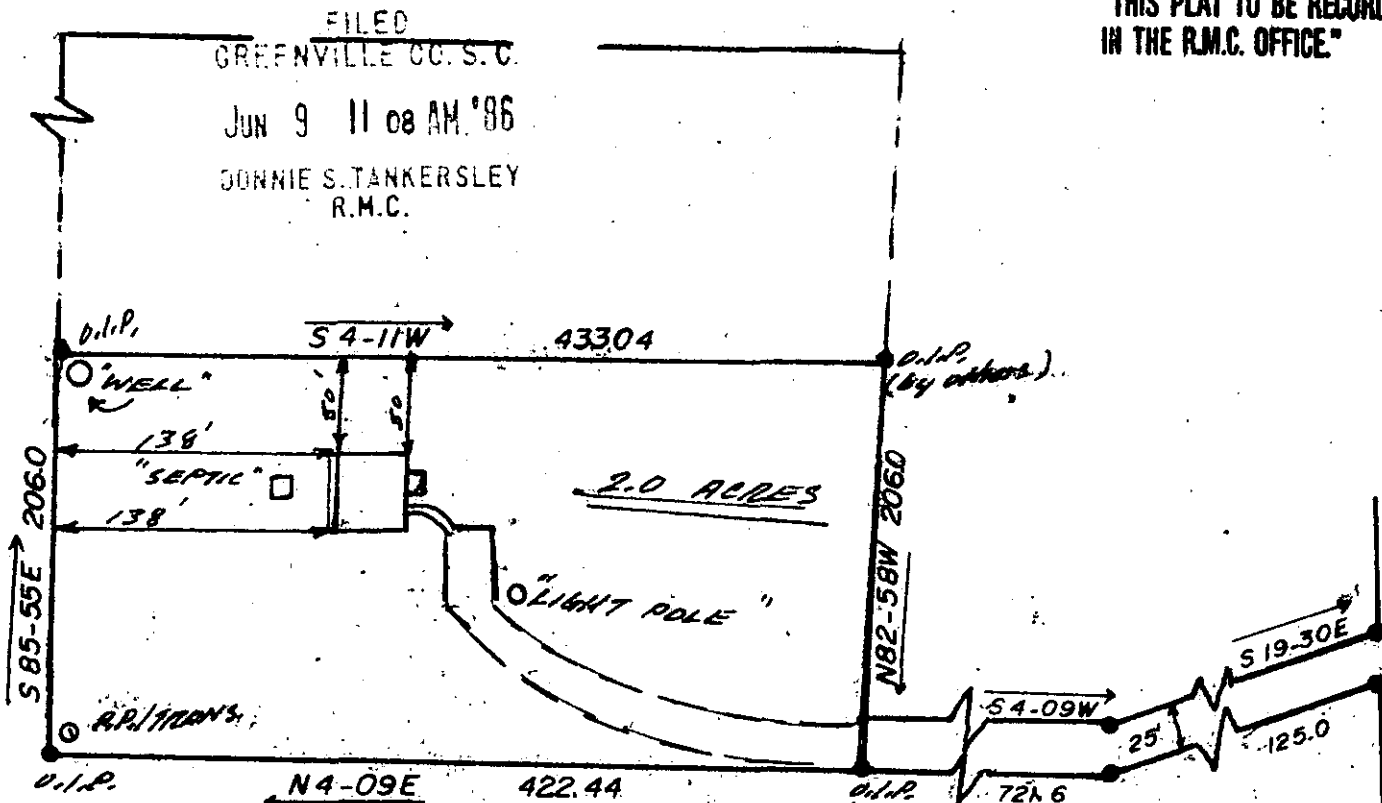

JUN 9 1986

MICKEY W. & DONNA J. SOUTHERN

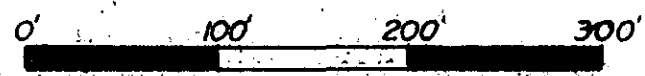

41134

12-V-33

THIS IS TO CERTIFY THAT ON THE 29TH DAY OF MAY 1986, I SURVEYED THE PROPERTY SHOWN ON THIS PLAT, BEING KNOWN AS LOT (NONE) ON PLAT OF W.H. SOUTHERN, AND RECORDED IN THE R. M. C. OFFICE GREENVILLE COUNTY, S. C. IN DEED BOOK 24 AT PAGE 567; AND THAT THE PROPERTY LINES, WALLS, AND BUILDINGS ARE SHOWN HEREON, AND THAT THE WALLS AND BUILDINGS LOCATED ON SAID LOT DO NOT ENCRANCH OR PROJECT ON ADJACENT STREETS OR PROPERTY, AND NO ADJACENT WALLS OR BUILDINGS ENCRANCH OR PROJECT ON SAID PREMISES, AND NO ADJACENT LINES CROSS THIS PROPERTY EXCEPT AS SHOWN HEREON.

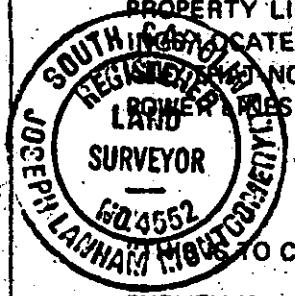

TO CERTIFY THAT THE ERROR OF CLOSURE OF THIS SURVEY IS 1 IN 14,000, AND THE ACREAGE HAS BEEN DETERMINED BY THE D.M.D. METHOD." J.P. Williams

