

NOTE: THIS LOT NO. 32
OAK FOREST ESTATES
PLAT BOOK 7-X PG. 94.

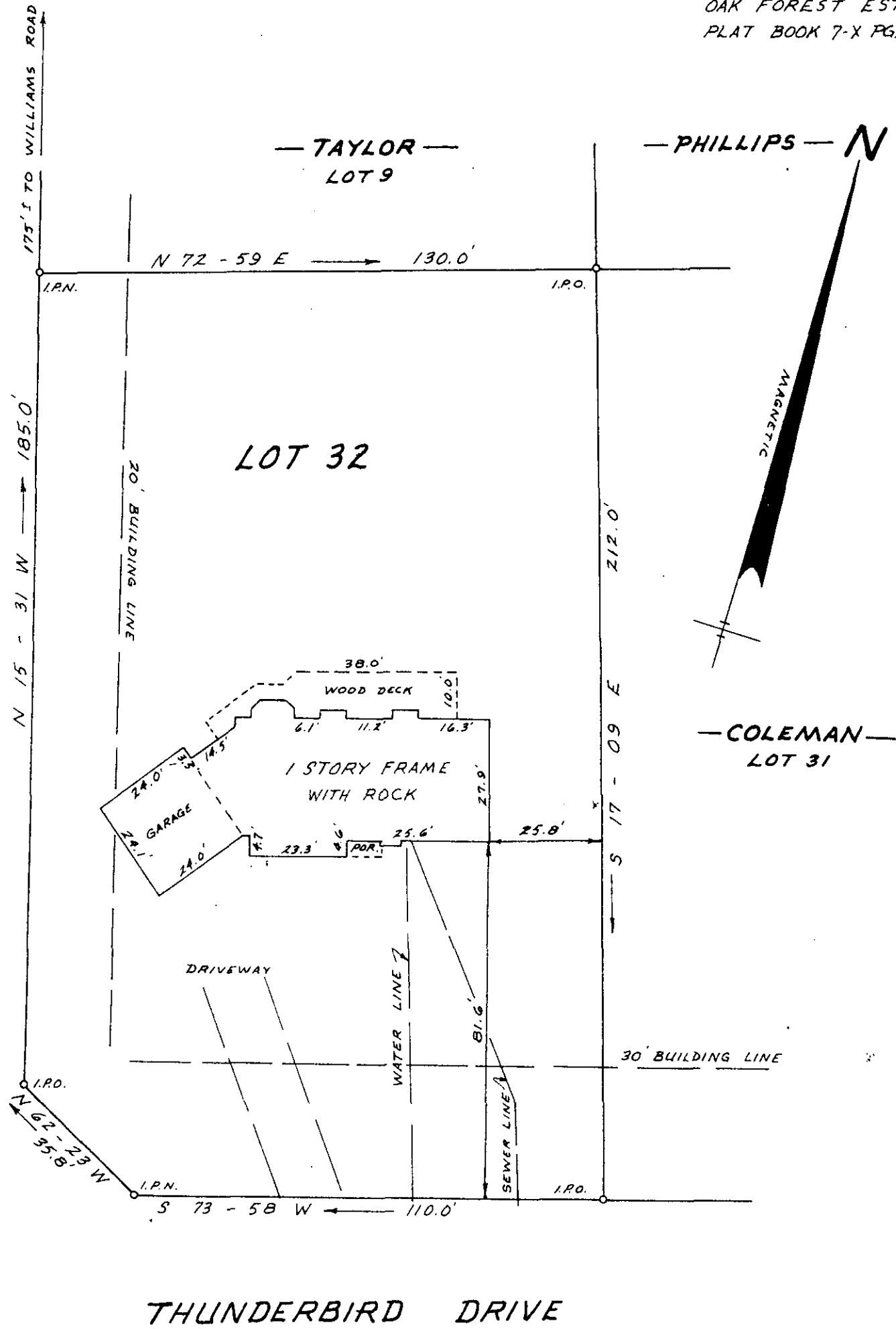
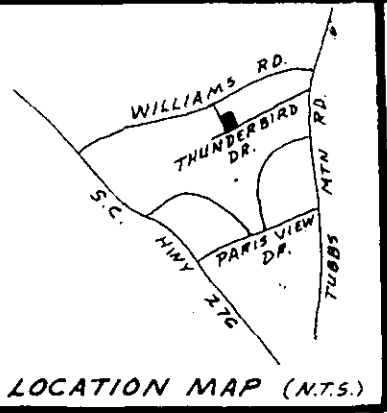

SURVEY FOR
PALL D. DUNN
JEAN M. DUNN

CITY OF TRAVELERS REST

GREENVILLE COUNTY

SOUTH

CAROLINA

I Hereby Certify That The Measurements As Shown Above Are Correct And There Are No Encroachments Or Projections Other Than Shown.

MAY

9,

1986

To The Best Of My Knowledge This Structure Is Not In An Established Flood Zone.

I Hereby Certify That The Ratio Of Precision Of The Field Survey Is 1/5000 As Shown Hereon And The Area Was Determined By Computer.

FILED
GREENVILLE CO. S.C.
JUL 14 4 09 PM '86
DUNNIE S. TANKERSLEY
R.M.C.

JEFFERY M. PLUMBLEE, INC.
LAND SURVEYING

P. O. BOX 788
TRAVELERS REST, S. C. 29690

(803) 834-4428

12-4-97
1889
JUL 14 1986

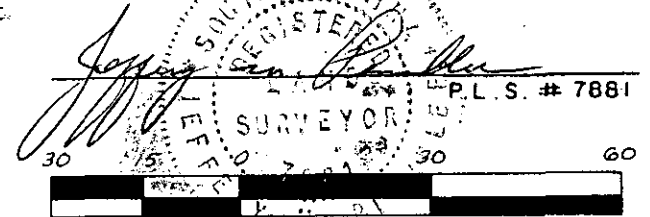

503.3 - 1 - 50

503 F.B. 36 JUL 14 86 191

5.0001