

FILED
GREENVILLE CO. S. C.
JUL 8 11 15 AM '86
JONNIE S. TANKERSLEY
R.M.C.

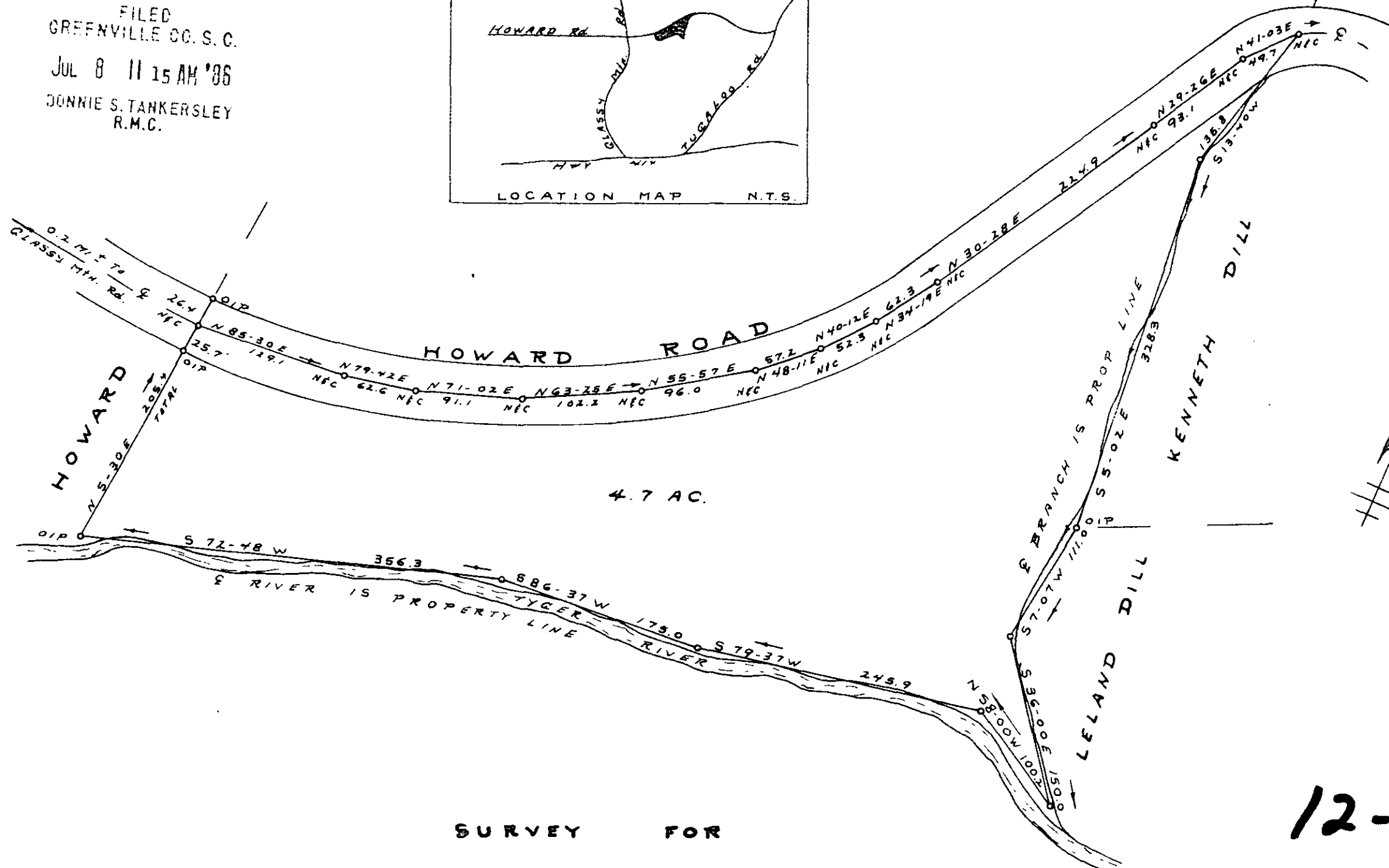

4.7 AC.

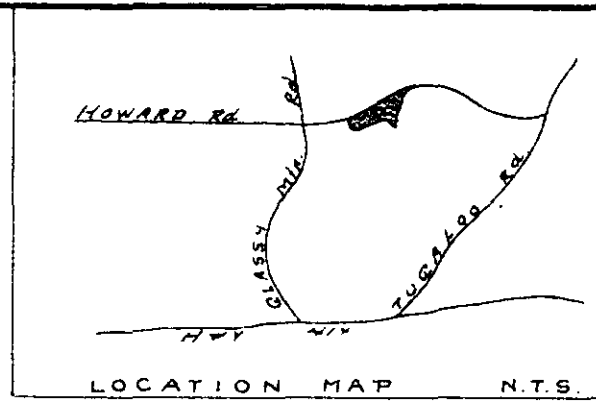
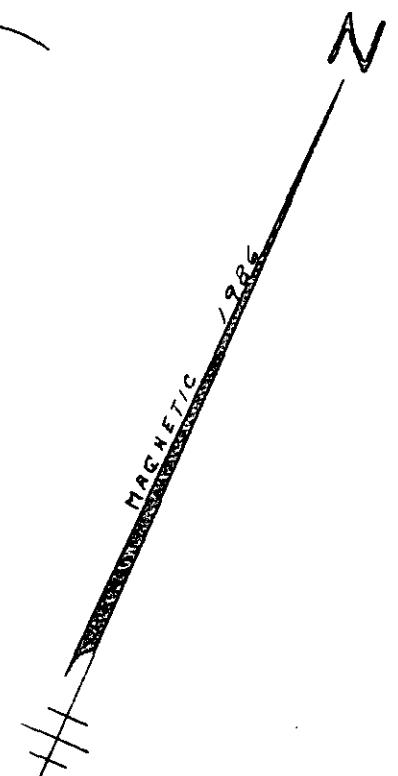

SURVEY FOR
LELAND T. DILL
LINDA C. DILL

NEAR GLASSY MTN. GREENVILLE CO.

SOUTH CAROLINA
MARCH 29, 1986

12-2-85

JUL 8 1986

992

I Herby Certify that the Ratio of Precision
Of The Field Survey is 1:5000 As Shown
Hereon And The Area Was Determined By Computer.

JEFFERY M. PLUMBLEE, INC.
REGISTERED PROFESSIONAL SURVEYOR
P.L.S. # 7881

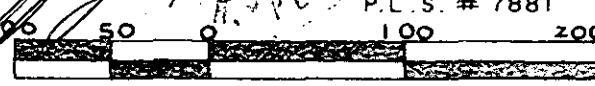

SCALE 1" = 100'

5.00 8 11801

JEFFERY M. PLUMBLEE, INC.
LAND SURVEYING
P. O. BOX 788
TRAVELERS REST, S. C. 29690
(803) 834-4426

6373-1 71 20 F.P. 75