

MICROFILMED

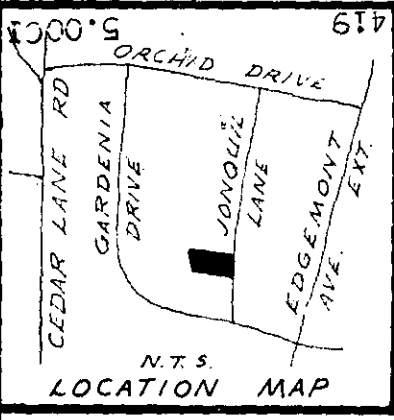

NOTE:  
THIS IS LOT 40, SECTION 1;  
WESTWOOD TERRACE, FORMERLY  
CEDAR LANE GARDENS.  
PLAT BOOK GG, PAGE 139.

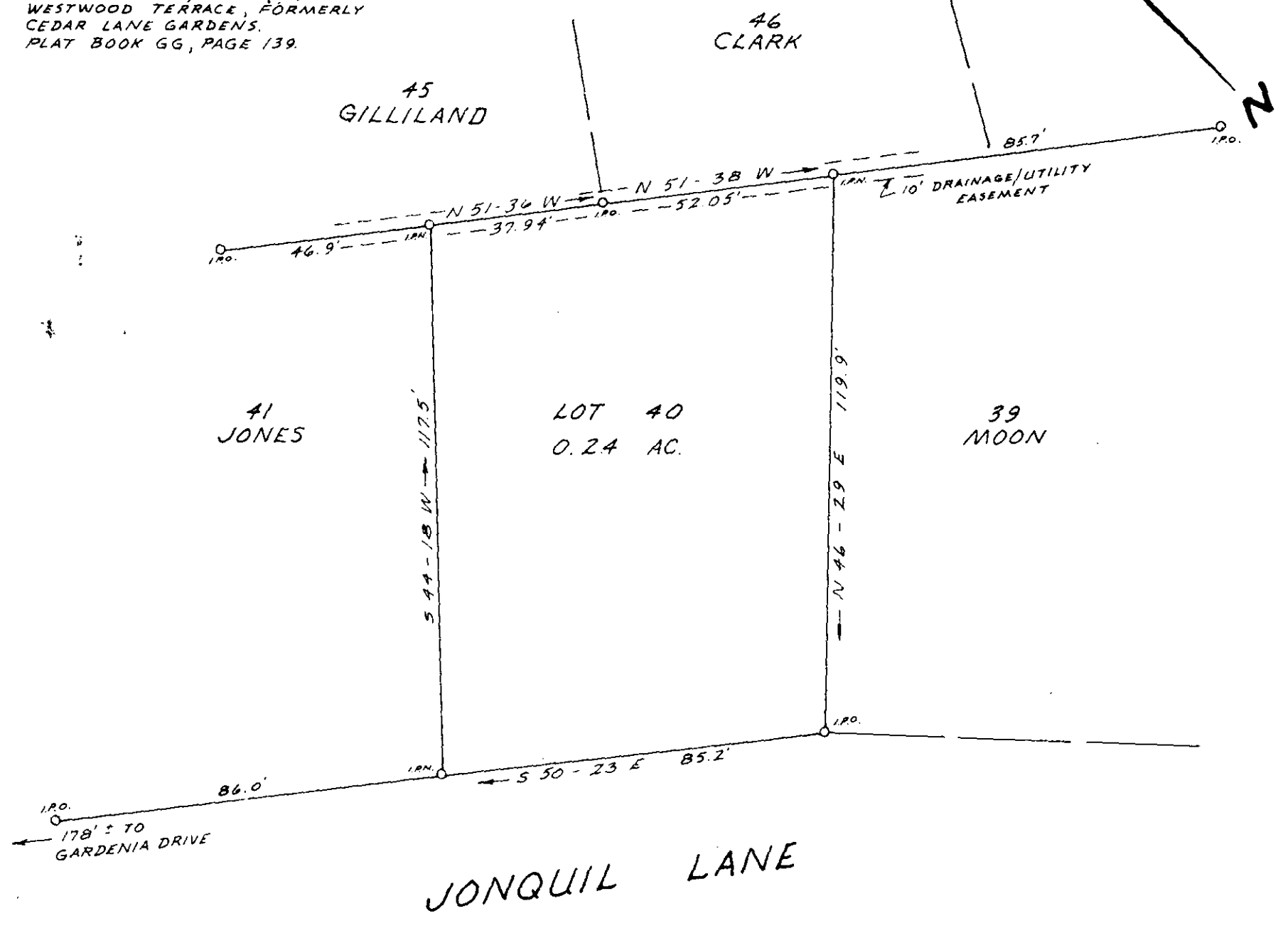

FILED  
GREENVILLE CO. S.C.  
JUL 2 4 38 PM '86  
JONNIE S. TANKERSLEY  
R.M.C.

SURVEY FOR  
**HOME INVESTMENTS**  
**A GENERAL PARTNERSHIP**  
NEAR BERA GREENVILLE COUNTY  
SOUTH CAROLINA

476 SOUTH JULY 1, 1986

12-4-80

JUL 2 1986

I hereby certify that the Ratio Of Precision  
Of The Field Survey is 1/5000 As Shown  
Hereon And The Area Was Determined By Computer.

JEFFERY M. PLUMBLEE, INC.  
LAND SURVEYING  
P. O. BOX 788  
TRAVELERS REST S.C. 29690  
(803) 834-4426

JEFFERY M. PLUMBLEE  
SURVEYOR  
R.L.S. # 7881

SCALE 1" = 30'