

LOCATION MAP

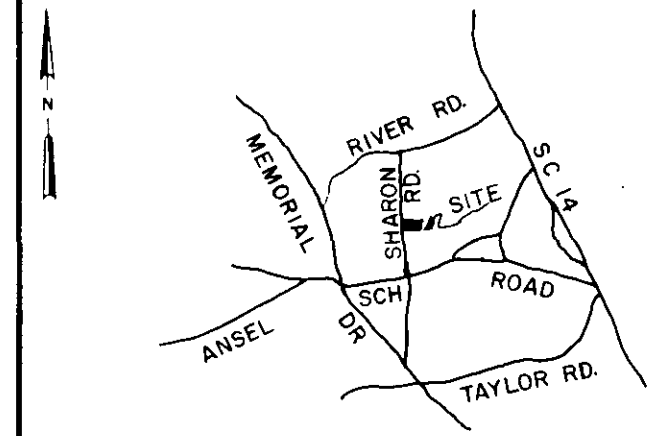

LEGEND

○	I.P. SET	△	STONE
●	I.P. FOUND	⊙	R.R. SPIKE
⊕	NAIL & CAP SET	⊛	NAIL & CAP FOUND

I hereby certify that the ratio of precision of the field survey is 1/5000 as shown hereon and the area was determined by the coordinate method of area calculation

I hereby certify that the measurements as shown on this plat are correct and that there are no encroachments or projections other than shown.

This property is subject to all easements, zoning ordinances and rights of way, of record or not of record, if any.

REVISED APRIL 29, 1986

PROPERTY OF
REYNOLD SMITH

SURVEYED FOR
TAMMY SMITH HENDRICKS

GREENVILLE COUNTY SOUTH CAROLINA

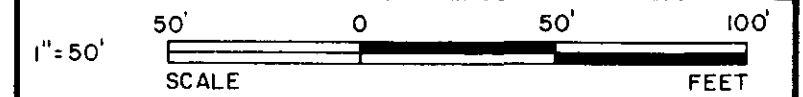

DRAWN	CHECK	DATE	JOB NO.
TDL	TDL	APRIL 20, 1986	1912

LINDSEY & ASSOCIATES
HWY. 253 RT. 1, TAYLORS S.C. 29687
LAND & HYDROGRAPHIC SURVEYORS

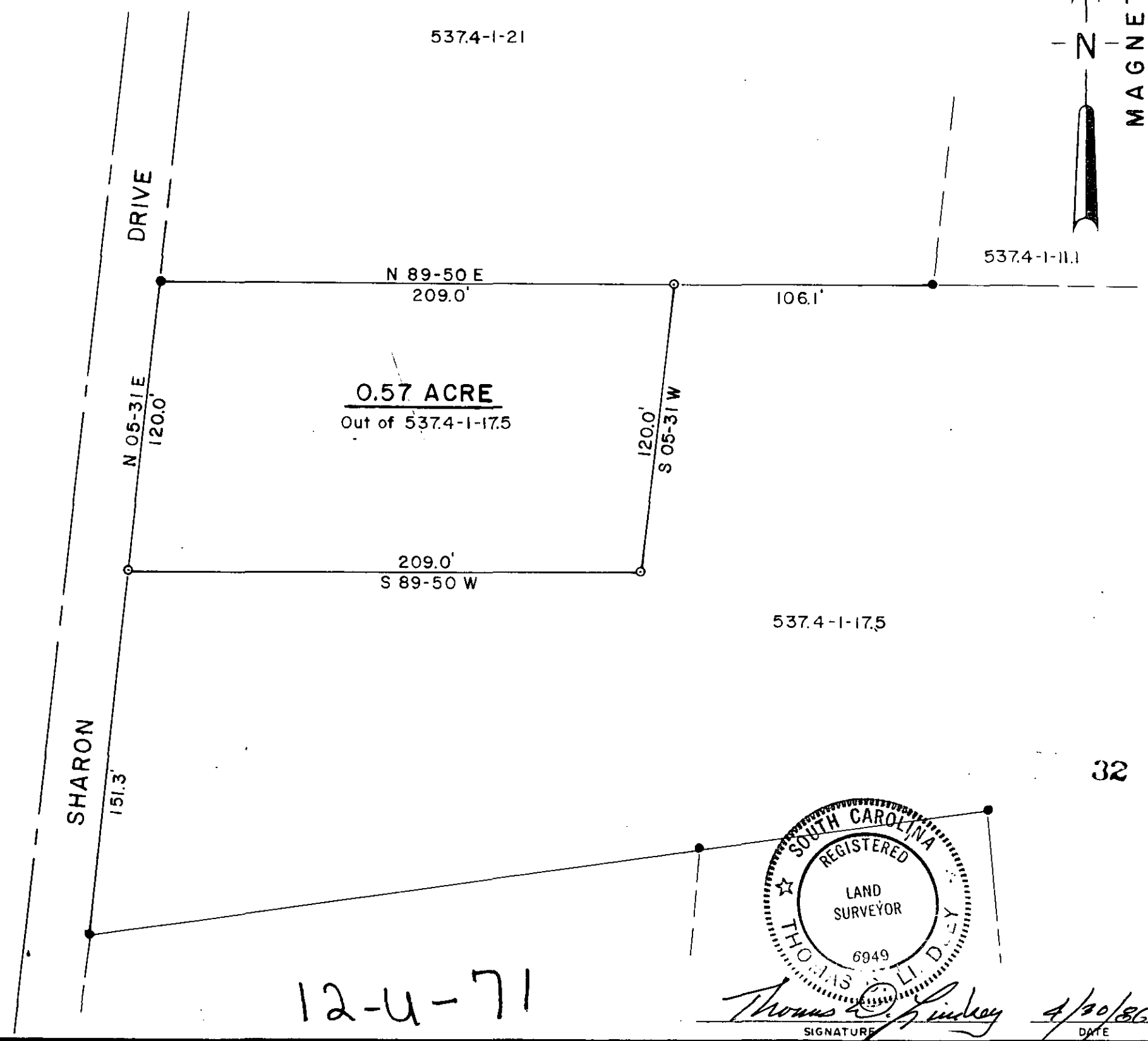
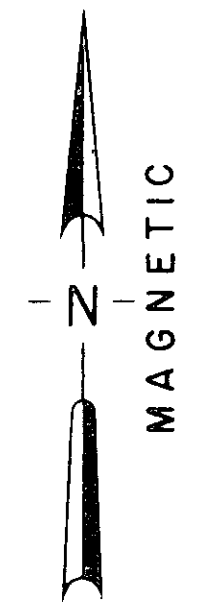

FILED
GREENVILLE CO. S.C.
JUL 1 9 05 AM '86
DONNIE S. TANKERSLEY
R.M.C.