

MICROFILMED

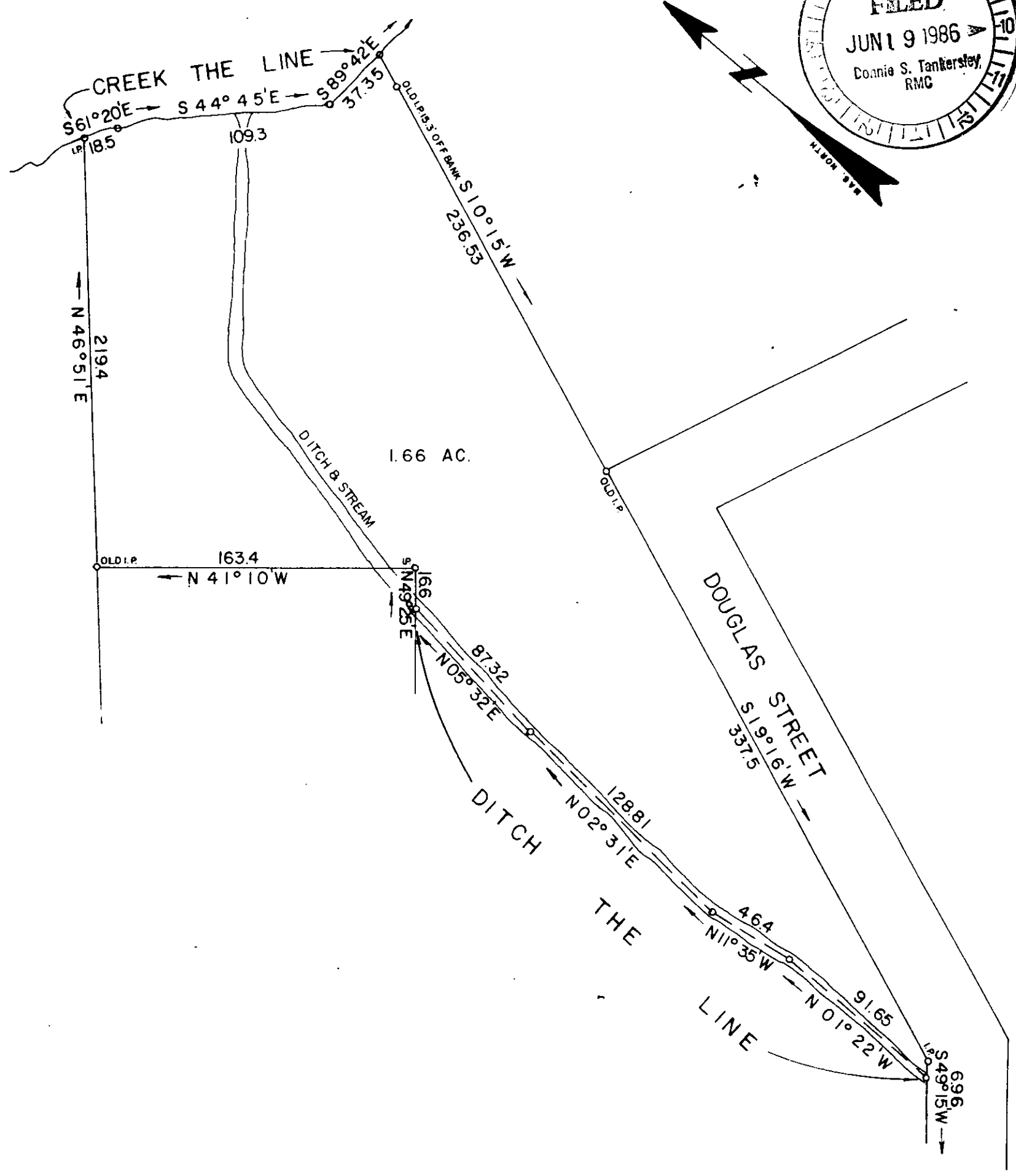
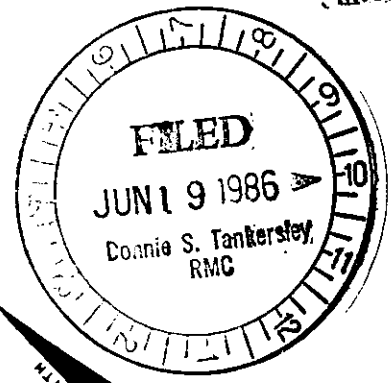

1.66 AC.

12-2-51

42615

I HEREBY CERTIFY THAT THE RATIO OF PRECISION OF THE FIELD SURVEY IS 1/7500 AS SHOWN HEREON AND THE AREAS WERE DETERMINED BY THE D. M. D. METHOD OF AREA CALCULATION; AND THAT THIS PROPERTY ~~IS~~ (IS NOT) IN ANY FLOOD HAZARD AREA.

SURVEY FOR		
JOHNNY R. & LUCILLE BOGAN		
LOCATED NEAR GREER		
COUNTY: GREENVILLE	COUNTY BLOCK MAP:	STATE: SOUTH CAROLINA
DATE: JUNE 4, 1986	FIELD CHIEF: B. E. H.	DRAWN BY: L. A. T.
REVISED:		
SCALE 1" = 60'		
WOLFE & HUSKEY, INC. - ENGINEERING and SURVEYING P. O. BOX 35 - LYMAN, S. C. 29365		



78975