

M.N.
1981

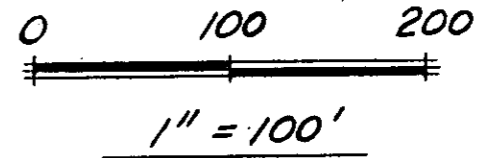

LEGEND

- POINT
- IRON SET
- ⊙ IRON FOUND
- TRANSMISSION LINE
- x-x- FENCE.

FILED
GREENVILLE CO. S. C.
JUN 18 1 42 PM '86
JUNNIE S. TANKERSLEY
R.M.C.

To ONEAL
AND BLUE RIDGE.

JAMES C. DERIEUX-

ROBERT M. BROWN-

EVIE MITCHELL BROWN

BROWN BROTHERS.

To U.S. 29
@ GREER -
2 1/4 MI.

JUN 18 1986



William L. Metz

SURVEYED BY
WILLIAM L. METZ
GREER, S. C.

PROPERTY OF
EVIE MITCHELL BROWN

ABOUT TO BE CONVEYED TO
RALPH J. BROWN

GREENVILLE Co., S.C.

12-9-81

12-4-49

42519

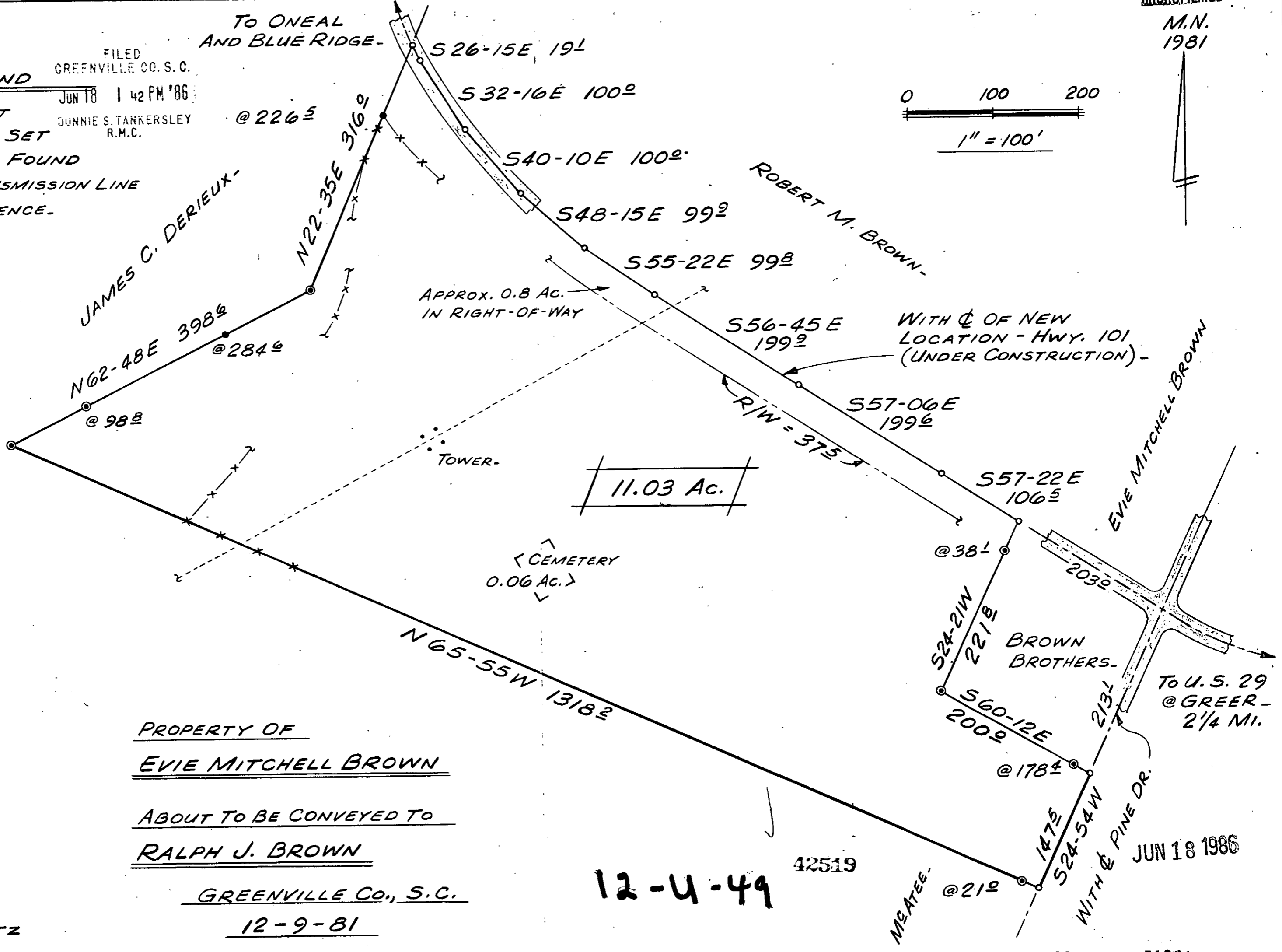

APPROX. 0.8 AC.
IN RIGHT-OF-WAY

11.03 Ac.

CEMETERY
0.06 Ac.

WITH @ OF NEW
LOCATION - HWY. 101
(UNDER CONSTRUCTION) -

R/W = 375'

TOWER-

WITH @ PINE DR.

MEATEE-