

SUMMARY APPROVAL

This plat meets the minimum requirements of the Greenville County Subdivision Regulations. Approval for recording is hereby granted.

6/17/1986
Date

John H. ...
Director, Greenville County
Planning Commission

FILED
GREENVILLE CC. S. C.
JUN 17 4 19 PM '86
DONNIE S. TANKERSLEY
R.M.C.

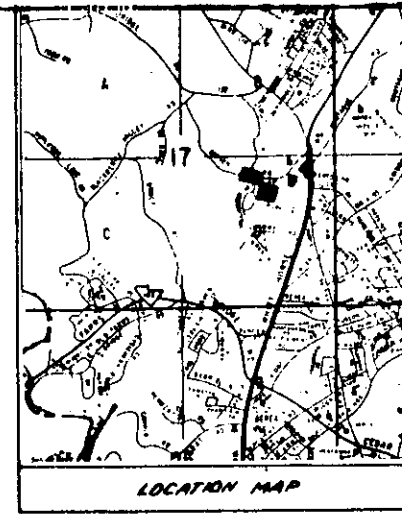

TRACTS F & G TO BE
COMBINED UNDER
ONE OWNERSHIP

TRACTS A & A-1 TO BE
COMBINED UNDER ONE
OWNERSHIP

TRACTS B & C TO BE
COMBINED UNDER
ONE OWNERSHIP

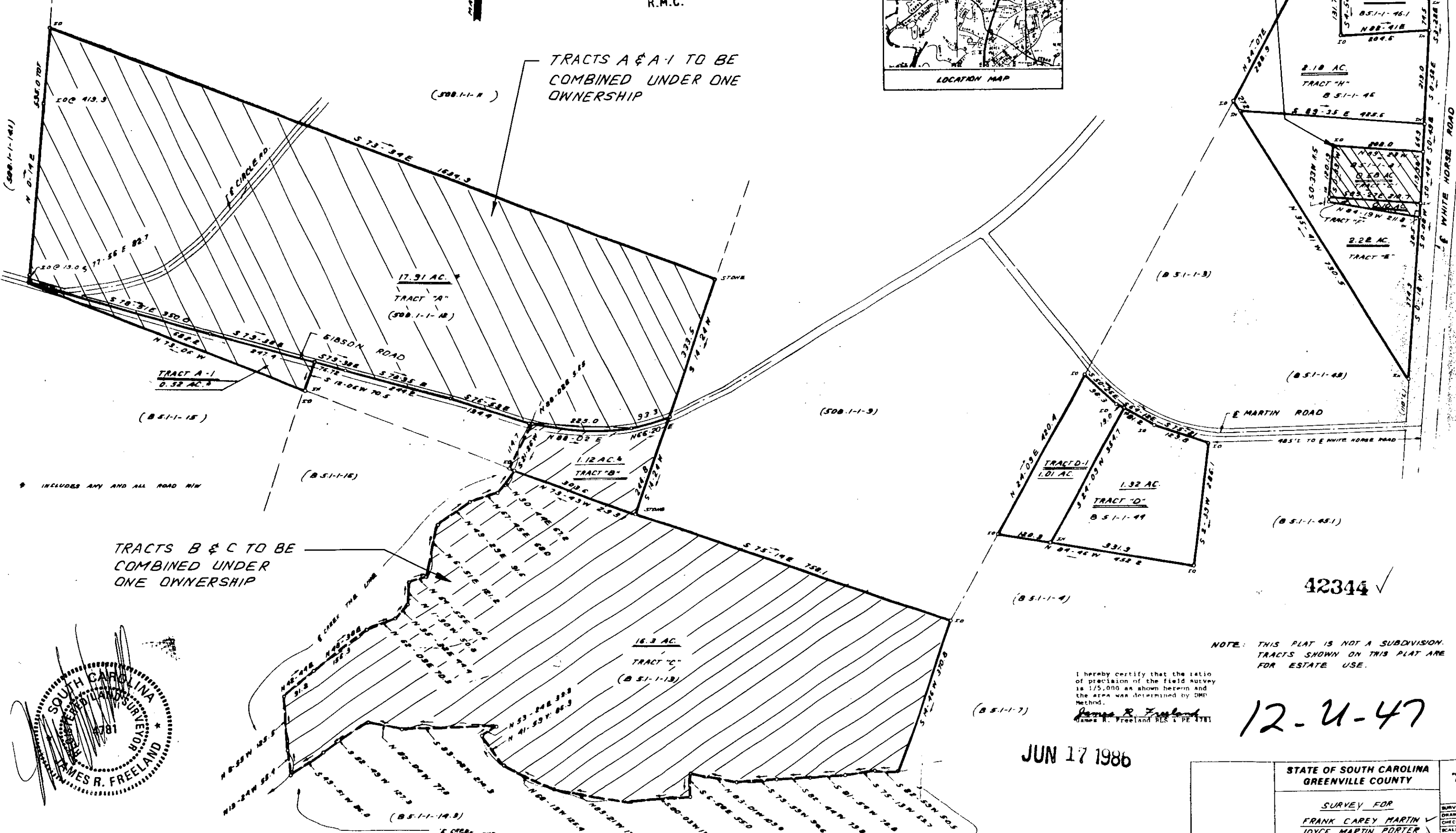

* INCLUDES ANY AND ALL ROAD R/W

42344 ✓

NOTE: THIS PLAT IS NOT A SUBDIVISION.
TRACTS SHOWN ON THIS PLAT ARE
FOR ESTATE USE.

I hereby certify that the ratio
of precision of the field survey
is 1/5,000 as shown herein and
the area was determined by DMP
Method.

James R. Freeland
James R. Freeland RLS & PE 1781

JUN 17 1986

12-2-47



STATE OF SOUTH CAROLINA
GREENVILLE COUNTY

SURVEY FOR
FRANK CAREY MARTIN ✓
JOYCE MARTIN PORTER ✓

FREELAND & ASSOCIATES 7 Poplarville Road GREENVILLE SC	
SURVEY	BY
DRAWN	BY
CHECK	BY
SCALE	AS SHOWN
DATE	6-17-86
DRAW NO	15088

