

FILED  
GREENVILLE CO. S. C.  
JUN 12 8 49 AM '86  
DONNIE S. TANKERSLEY  
R.M.C.

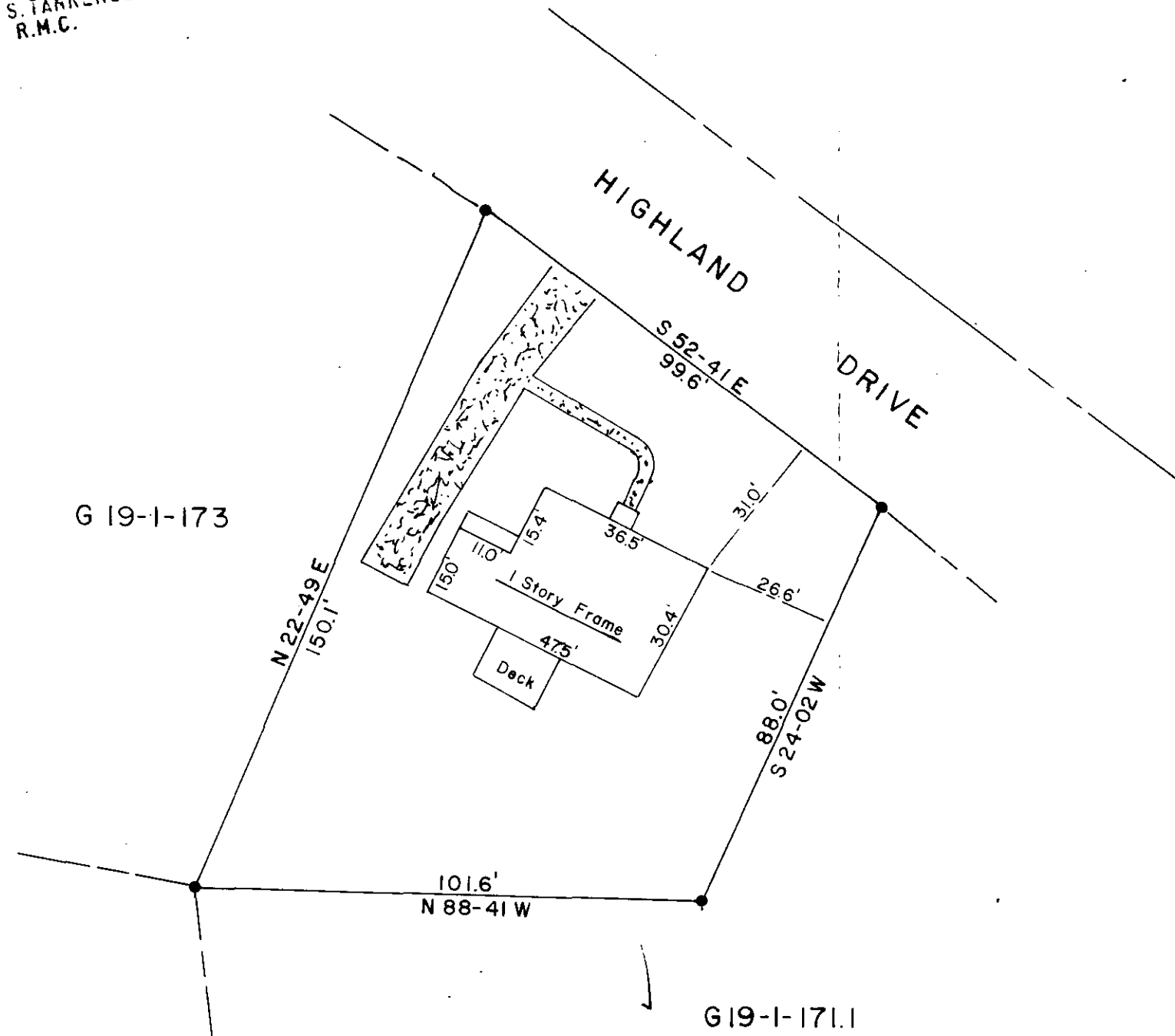

G 19-1-173

G 19-1-172

JUN 12 1986 41646

12-U-36

G 19-1-171.1

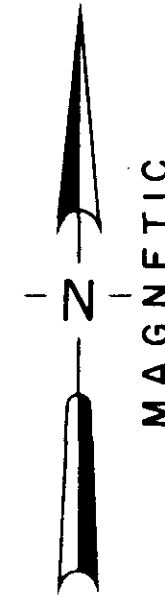

LOCATION MAP

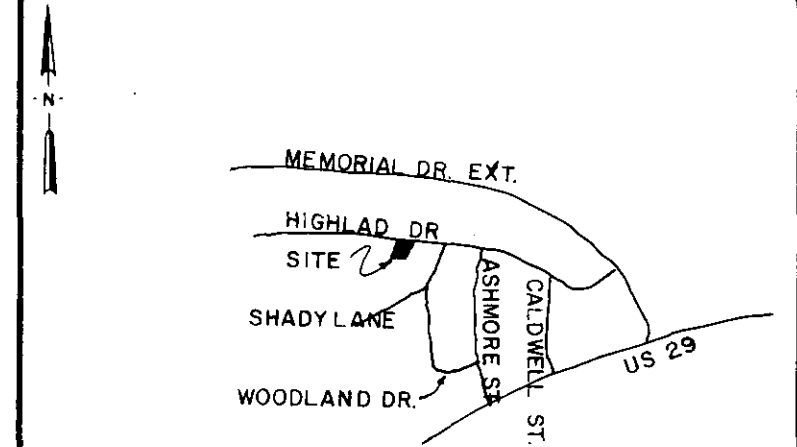

○	I.P. SET	△	STONE
●	I.P. FOUND	⊙	R.R. SPIKE
⊕	NAIL & CAP SET	⊛	NAIL & CAP FOUND

I hereby certify that the ratio of precision of the field survey is 1/5000' as shown hereon and the area was determined by the coordinate method of area calculation

I hereby certify that the measurements as shown on this plat are correct and that there are no encroachments or projections other than shown.

This property is subject to all easements, zoning ordinances and rights of way, of record or not of record, if any.

THIS PROPERTY IS NOT IN A FLOOD HAZARD AREA.

TAX MAP G 19-1-171

REF: DEED 1207-820  
PLAT FF-455

PROPERTY OF

SURVEYED FOR  
**TOMMY G. & PATRICIA D. SIMMONS**

GREENVILLE COUNTY SOUTH CAROLINA

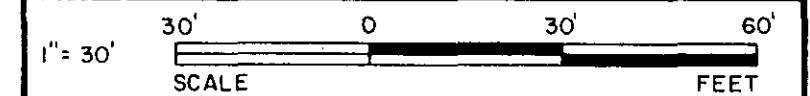

DRAWN	CHECK	DATE	JOB NO.
TDL	TDL	JUNE 8, 1986	1934

**LINDSEY & ASSOCIATES**  
HWY. 253 RT. 1, TAYLORS S.C. 29687  
LAND & HYDROGRAPHIC SURVEYORS



*Thomas D. Lindsey*  
SIGNATURE

6/8/86  
DATE