

FILED
GREENVILLE CO. S. C.
JUN 2 9 31 AM '86
DONNIE S. TANKERSLEY
R.M.C.

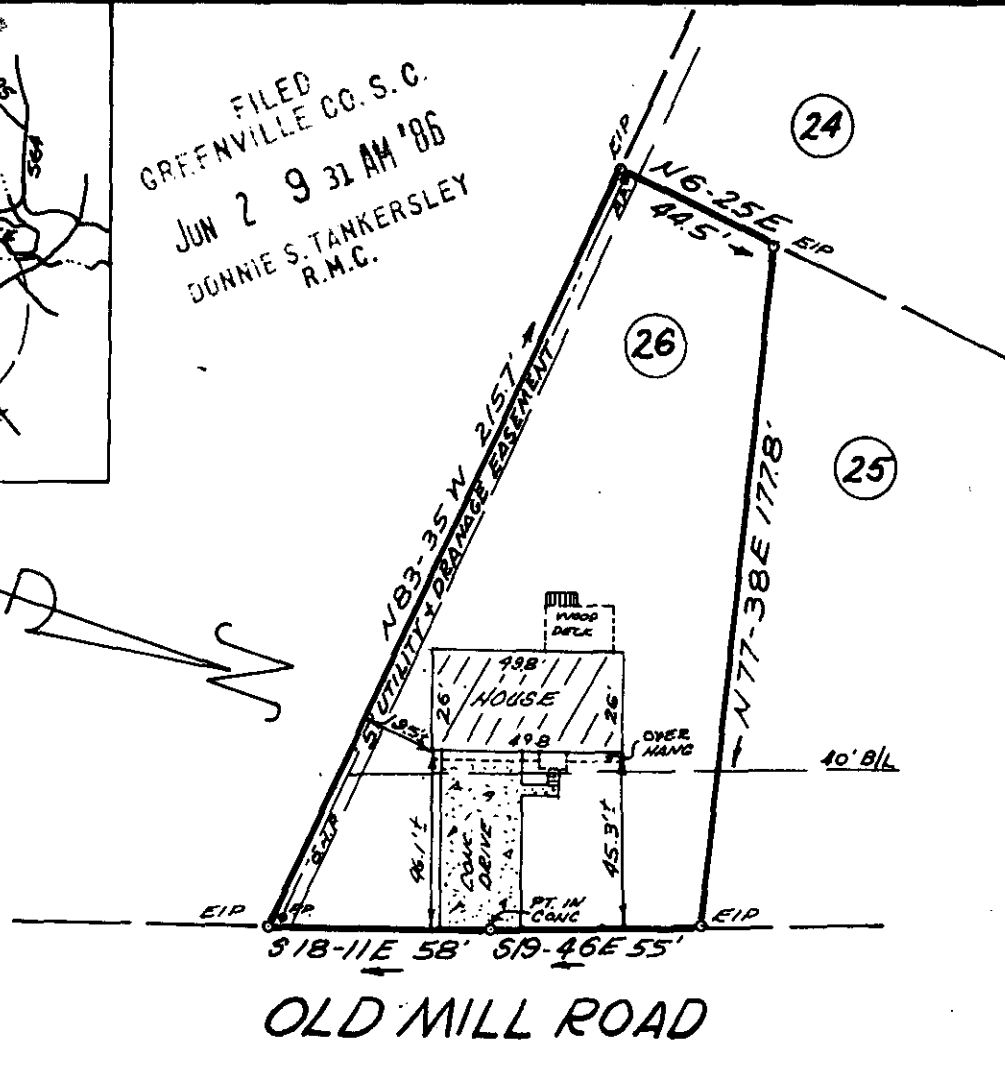
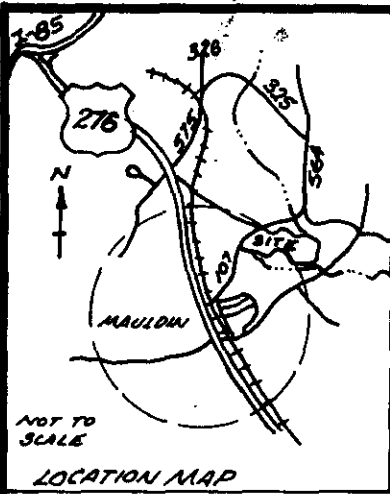

PROPERTY OF
RUSSELL L. NEYMAN

JUN 2 1986

&
SALLY J. NEYMAN

12-T-80

MAULDIN, GREENVILLE COUNTY S.C.
MAY 26, 1986 SCALE 1" = 50'

40067

This is to certify that on May 26, 1986, I surveyed the property shown on this plat, known as Lot No. 26 of Hillsborough, Sec. One, as recorded in the RMC Office for Greenville County, in Plat Book WWW, Page 56, and that the property lines, walls and buildings are as shown hereon, and that the building located on said lot does not project nor encroach on adjacent streets or property, and that no adjacent walls or buildings project nor encroach on said lot, and that no utility lines cross this lot except as may be shown hereon or for service thereto.

NOTE: This property is not located within a flood hazard area.

Survey by: Richard D. Wooten, Jr.
Greenville, South Carolina

RECORDABLE PLAT

Richard D. Wooten, Jr.
S. C. R. S. No. 4678
WOOTEN

300 3 11A01