

MICROFILMED

NOTE: IRON PINS AT ALL PROPERTY CORNERS UNLESS OTHERWISE NOTED. DRAINAGE AND UTILITY EASEMENT 5' EACH SIDE OF ALL SIDE AND REAR LOT LINES.

-17-

-18-

HERITAGE GLEN SEC. 2

S 87°-37'-00" E

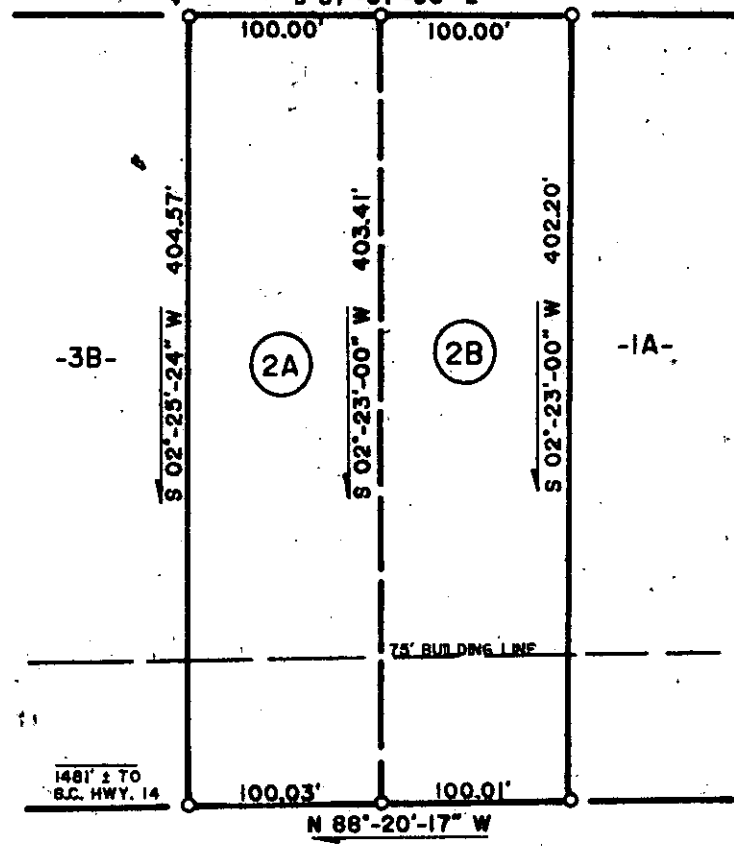

-3B-

2A

2B

-1A-

1481' ± TO S.C. HWY. 14

N 88°-20'-17" W

BROWN DRIVE (50' R/W)

FILED
GREENVILLE CO. S.C.
MAY 30 4 35 PM '86
JONNIE S. TANKERSLEY
R.M.C.

39907

✓ 12-T-76

MAY 30 1986

THIS IS TO CERTIFY THAT THE RATIO OF PRECISION OF THE FIELD SURVEY IS 1/10,000, AND THE AREA WAS DETERMINED BY THE DMD METHOD ACCORDING TO THE FLOOD INSURANCE RATE MAPS AND TO THE BEST OF MY KNOWLEDGE THIS PROPERTY IS NOT LOCATED IN A DESIGNATED FLOOD ZONE.

Frederick E. Landrith
Frederick E. Landrith R.L.S. 9545

THIS PROPERTY IS SUBJECT TO ANY AND ALL RIGHTS OF WAY AND EASEMENTS OF RECORD.

LANDRITH SURVEYING

Land Surveys - Topographical Maps
Construction Layout

628-C WADE HAMPTON BLVD.
GREENVILLE, S.C. 29609
(803) 271-8536

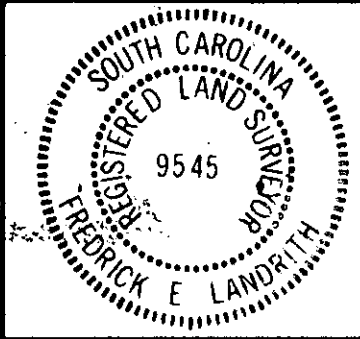
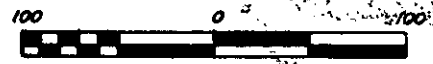

**STATE OF SOUTH CAROLINA
COUNTY OF GREENVILLE**

**HERITAGE GLEN SECTION 1
REVISION OF LOT 2**

PROPERTY OF
**D. RAY CASH
LINDA A. CASH**

| | |
|-----------------|--------------------|
| SURVEYED BY FEL | CHK'D BY FEL |
| DRAWN BY JMW | DATE FEB. 03, 1986 |