

FILED
GREENVILLE CO. S. C.

MAY 30 2 05 PM '86 N 77° - 51' W 165.41'

JOHNIE S. WANKERSLEY
S.C.

LOT 6

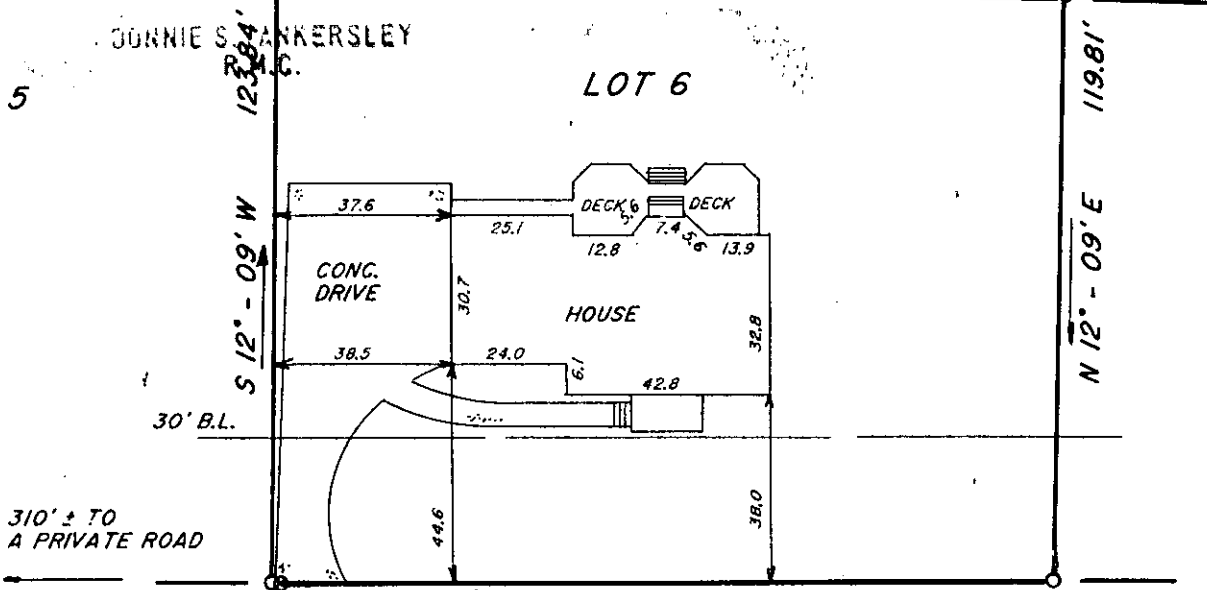

310' ± TO
A PRIVATE ROAD

S 12° - 09' W
S 79° - 21' E
1.85'

S 79° - 15' E 163.61'

MAY 30 1986

CLUB FOREST LANE

NOTES: IRON PINS AT ALL PROPERTY CORNERS.

DRAINAGE AND UTILITY EASEMENT 5'
EACH SIDE OF ALL SIDE AND REAR
LOT LINES.

39829

12-T-68

This is to certify that on May 14, 1986, I surveyed the property shown on this plat, known as Lot 6 on plat of Club Forest, Sheet 1, recorded in the R.M.C. Office of Greenville County, in Plat Book 9F at Pages 15-17, and that the property lines, walls and buildings are as shown hereon, that the building located on said lot does not encroach or project on adjacent streets or property, and that no adjacent walls or buildings encroach or project on said premises, and that no utility R/W's cross this property except as shown hereon. According to the Flood Rate Insurance Map and to the best of my knowledge, this structure is not in an Established Flood Zone.

Recordable plat

[Signature]
Fredrick E. Landrith RLS 95/5

THIS PROPERTY IS SUBJECT TO ANY AND ALL RIGHTS OF WAY AND EASEMENTS OF RECORD.

LANDRITH SURVEYING

Land Surveys - Topographical Maps
Construction Layout

628-C WADE HAMPTON BLVD.
GREENVILLE, S.C. 29609
(803) 271-8536

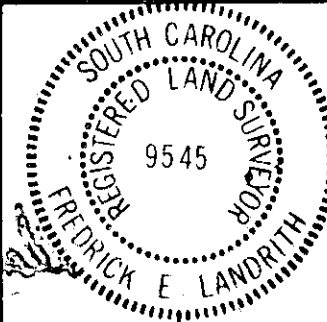
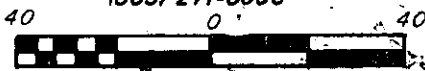

STATE OF SOUTH CAROLINA
COUNTY OF GREENVILLE

CLUB FOREST
SHEET 1, LOT 6

SURVEY FOR
WILLIAM L. GLUCK
DIANE S. GLUCK

SURVEYED BY JW/WGS

CHK'D BY FEL

DRAWN BY TLM

DATE 05/19/86

SEAL

PROJECT NO. 86 - 747

THE PRINT MACHINE, INC. 1074