

BROUGHTON DRIVE  
WATER & SEWER 1/2 ST E/W

MAY 1986

FILED  
GREENVILLE CO. S.C.  
MAY 30 10:02 AM '86  
DONNIE S. TANKERSLEY  
R.M.C.

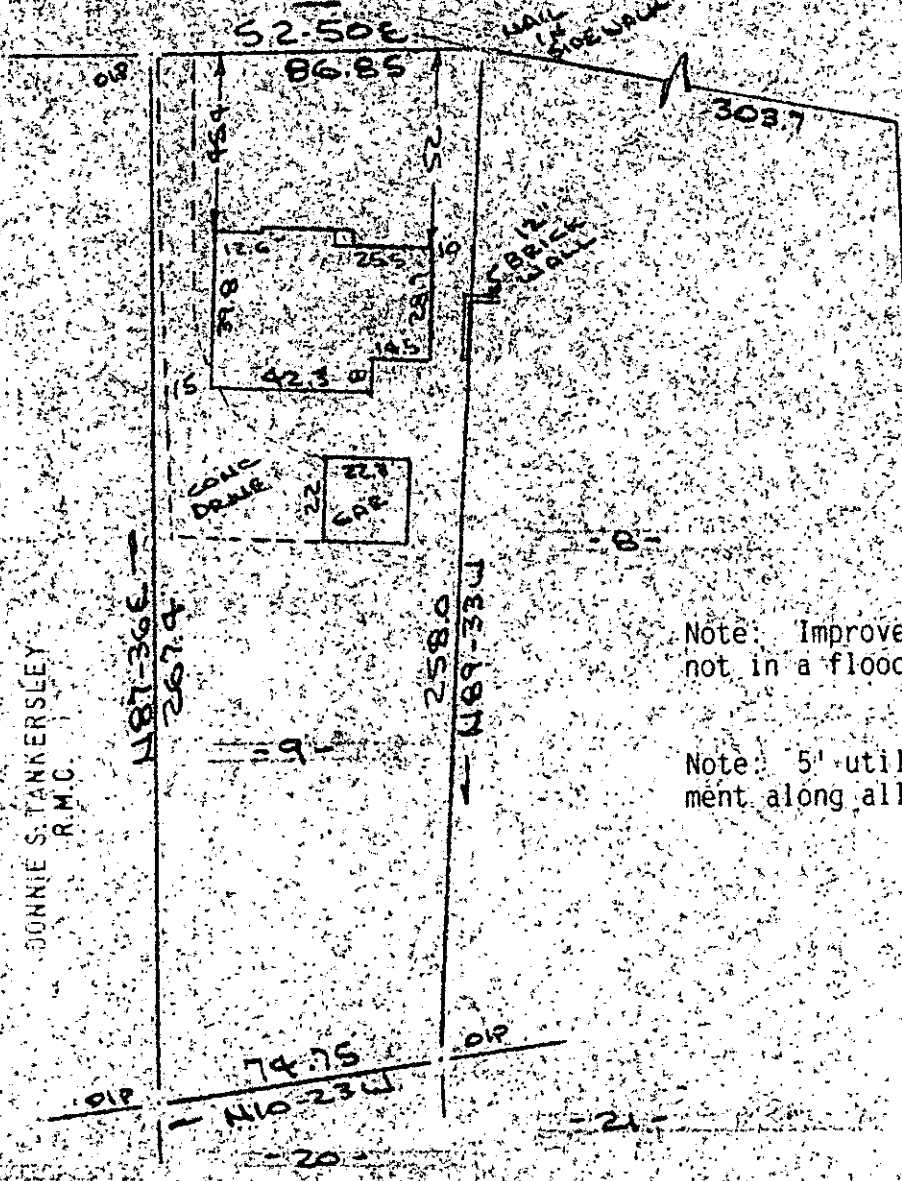

Note: Improvements on this lot are not in a flood hazard area.

Note: 5' utility & drainage easement along all side & rear lot lines.

PROPERTY OF  
SAMMY W. SMITH & LINDA L. SMITH  
CITY OF GREENVILLE, S.C.  
SCALE: 1"=50' 21 MAY 1986

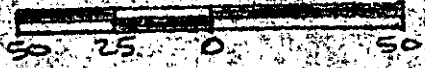

This is to certify that on the 21st day of May, 1986, I surveyed the property shown on this plat, being known as lot 9 on plat of CROFTSTONE ACRES and recorded in the RMC Office, Greenville County, S.C., in Plat Book "S" at Page 78 and Page 79; also being known as PROPERTY OF SAMMY W. SMITH & LINDA L. SMITH in Plat Book " " at Page " " and that the property lines, walls and buildings are as shown hereon, and that the walls and buildings located on said lot do not encroach or project on adjacent street or property, and that no adjacent walls or buildings encroach or project on said premises, no power lines cross this property and no visible encroachments except as shown hereon.

12-T-56

R. B. Bruce  
R. B. Bruce, RLS #19527103

39841 CAROLINA SURVEYING COMPANY

112 Manly St.  
Greenville, S.C.

Recordable Plat

222/500/12

1031-4-9