

FRED. A. HUDSON  
PERRY HUDSON, EST.

574-37-40E-  
80.0

FILED  
GREENVILLE CO. S. C.  
MAY 28 9 42 AM '86  
DONNIE S. TANKERSLEY  
R.M.C.

Note:  
Improvements  
on this lot  
are not in  
a flood  
hazard area.

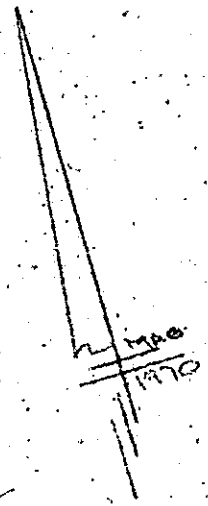

PROPERTY OF  
GEORGE L. GUINN  
&  
VIVIAN E. GUINN  
NEAR GREENVILLE, S.C.  
SCALE: 1" = 50' 19 MAY 1986

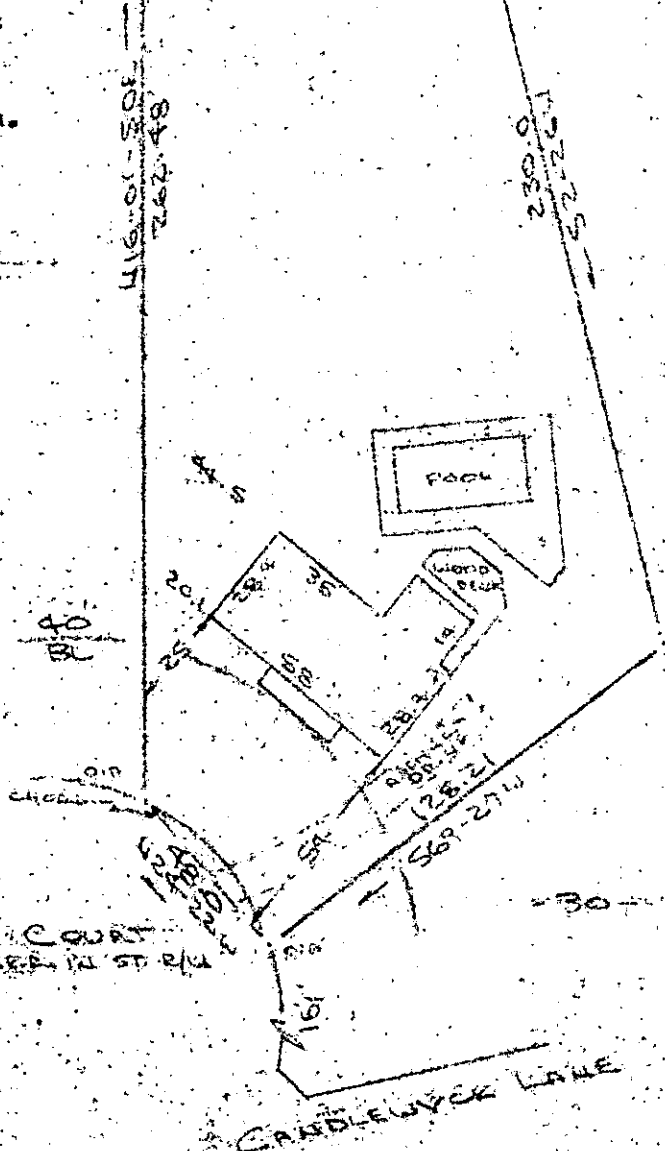
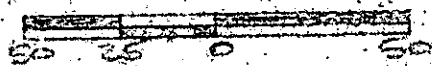

3940.3 MAY 28 1986

12-T-36

This is to certify that on the 19th day of May, 1986, I surveyed the property shown on this plat, being known as lot 31 on plat of MOUNTAINBROOKE and recorded in the RMC Office Greenville County, S. C., in Plat Book " 4 - P " at Page 47 also Plat Book " 4 - X " at Page 34 and known as PROPERTY OF GEORGE L. GUINN & VIVIAN E. GUINN and recorded in Plat Book \_\_\_\_\_ at Page \_\_\_\_\_; and that the property lines, walls and buildings are as shown hereon, and that the walls and buildings located on said lot do not encroach or project on adjacent street or property, and that no adjacent walls or buildings encroach or project on said premises, and no power lines cross this property except as shown hereon.

*R. B. Bruce*  
*R. B. Bruce*

CAROLINA SURVEYING CO.  
112 Mainly St.  
Greenville, S. C. R. B. Bruce, RLS #1952