

Co. School Prop.

FILED
GREENVILLE CO. S. C.

MAY 27 2 12 PM '86

JONNIE S. TANKERSLEY
R.M.C.

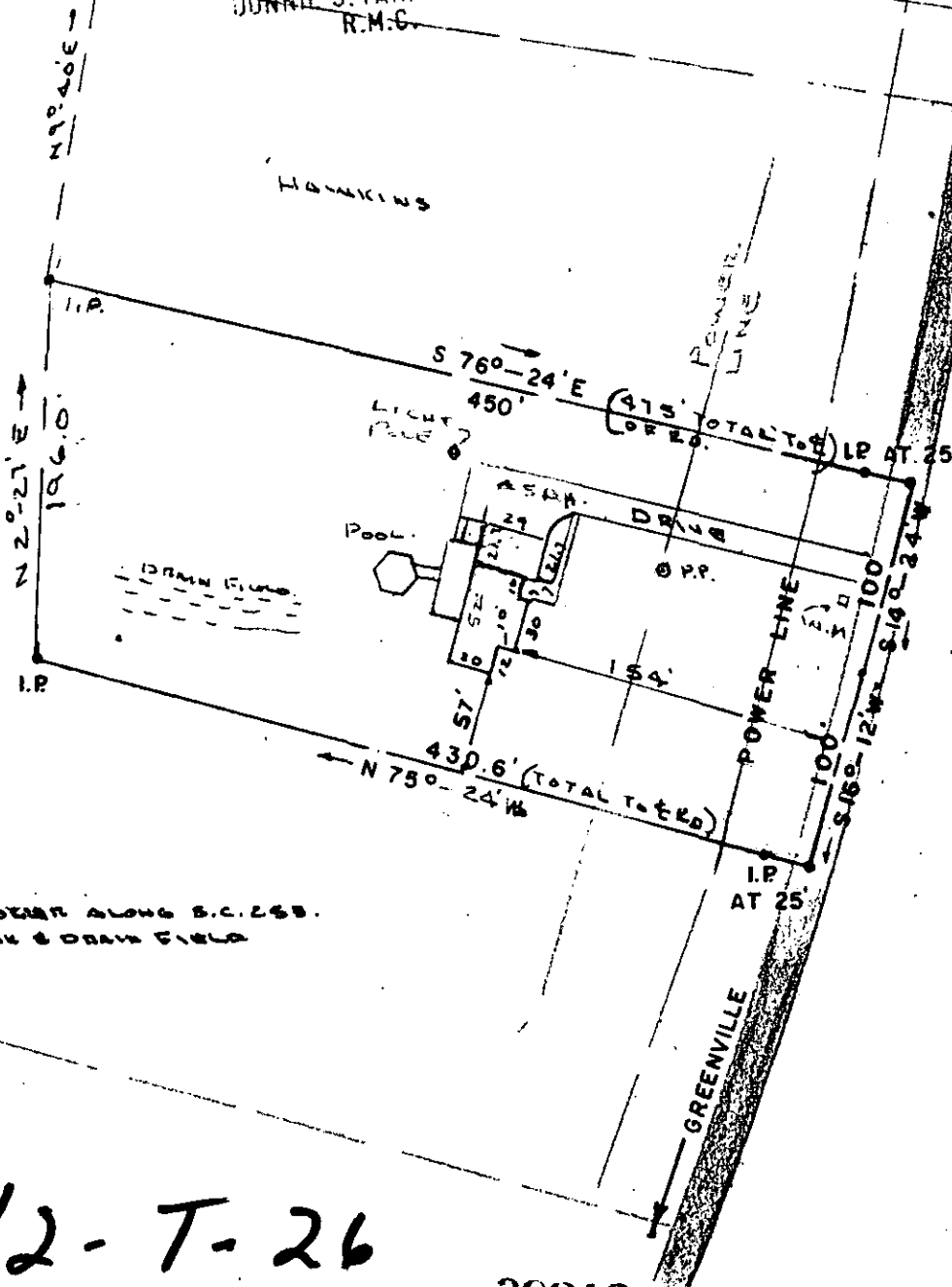

NOTE: N&B.C.S
AT PTS. IN
ROAD CENTER-
LINE.

WATER TOWER ALONG S.C. 250.
SEPTIC TANK & DRAIN FIELD

✓ 12-T-26

39216

MAY 27 1986

LOCATION: NEAR SANDY FLAT
O'NEAL TOWNSHIP
GREENVILLE COUNTY

REFERENCE: PLAT OF EUNICE A. BASWELL
ESTATE (GOULD & ASSOC.: 2-23-78)

AREA OF LOT: 2.02 AC.

CERTIFICATION: I CERTIFY THAT THIS LOT
HAS BEEN SURVEYED AND IS,
TO THE BEST OF MY KNOWLEDGE,
AS SHOWN ABOVE.

ABOVE LOT IS NOT LOCATED IN
A HAZARD FLOOD PLAIN AREA,
NO ENCROACHMENT.

Kernut T. Gould
S.C. REG. NO 4035

ECTO
1 MAY 27 1986
062

Seal



PROPERTY OF
RICKY L. AND CATHY H.
ANDREWS

GOULD & ASSOC
SURVEYORS
TAYLORS, S. C.

Drawn By K.G. jr

Checked By K.T.G.

Scale 1" = 100'

DATE 4-10-86

File No.

Dwg. No.

593