

FILED
GREENVILLE CO. S. C.
MAY 19 3 53 PM '86
JOHNNIE S. TANKERSLEY
R.M.C.

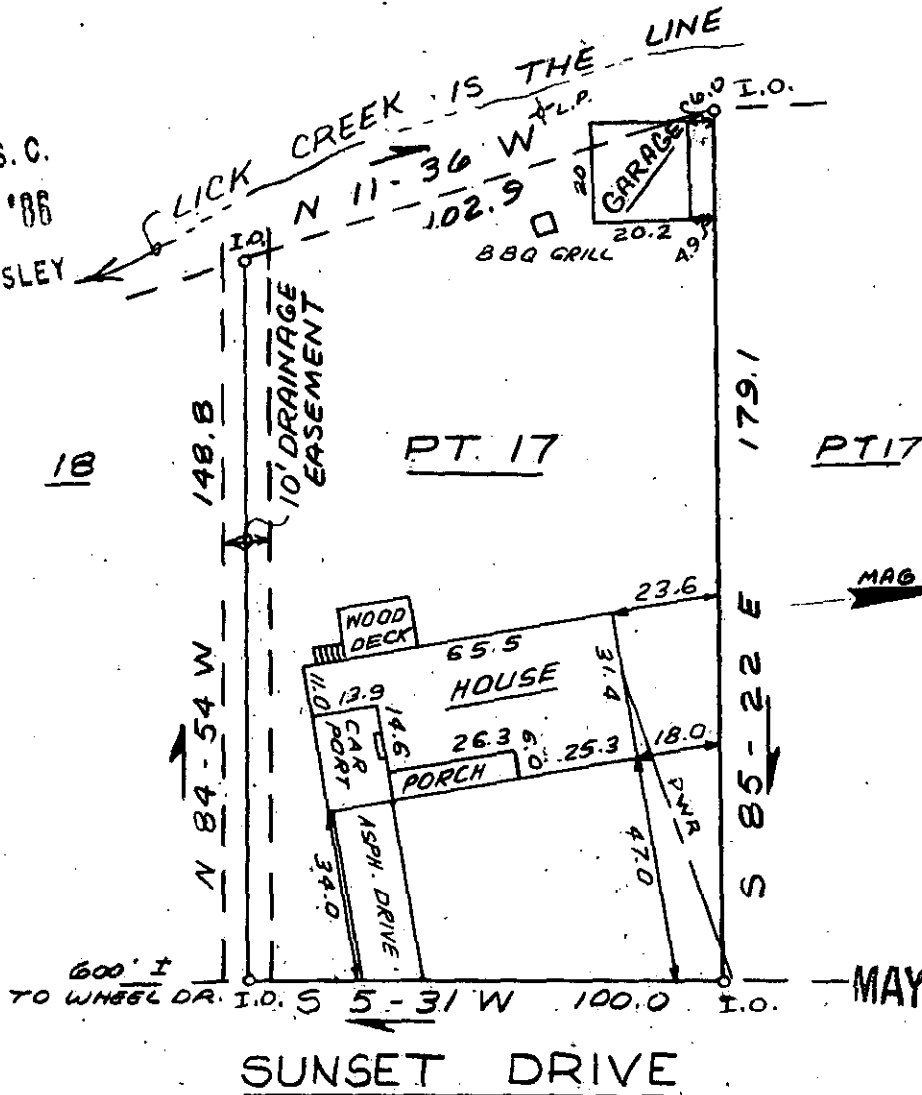

MAY 19 1986

SUNSET DRIVE

This is to certify that on May 15, 1986, I surveyed the property shown on this plat, known as Pt. Lot 17 on plat of Groveland Dell Subdivision, recorded in the RMC Office of Greenville County in Plat Book BBB on page 73, and that the property lines, walls and buildings are as shown hereon; that the building located on said lot does not encroach or project on adjacent streets or property, and that no adjacent walls or buildings encroach or project on said premises, and that no utility lines cross this property except as shown hereon. This house is not located in a designated flood hazard area. Rear of lot subject to flooding.

12-5-82

James R. Freeland
James R. Freeland FLS & PE 4781



T9.6-1-190

38223

PRINT MACHINE INC.

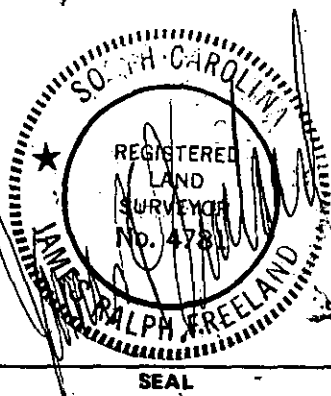

**STATE OF SOUTH CAROLINA
GREENVILLE COUNTY**

GROVELAND DELL SUBDIVISION
PART LOT 17
PROPERTY OF

JENNIFER M. CHEATHAM

FREELAND & ASSOCIATES
Engineers • Land Surveyors

GREENVILLE, S.C.

SURVEY	J.P.S
DRAWN	I.R.
CHECK	MLC
SCALE	1" = 40'
DATE	MAY-15-86
DWG. NO.	15231