

NOTE: 5' DRAINAGE & UTILITY  
EASEMENT ALONG ALL REAR & SIDE  
LOT LINES.

OLD SPARTANBURG ROAD

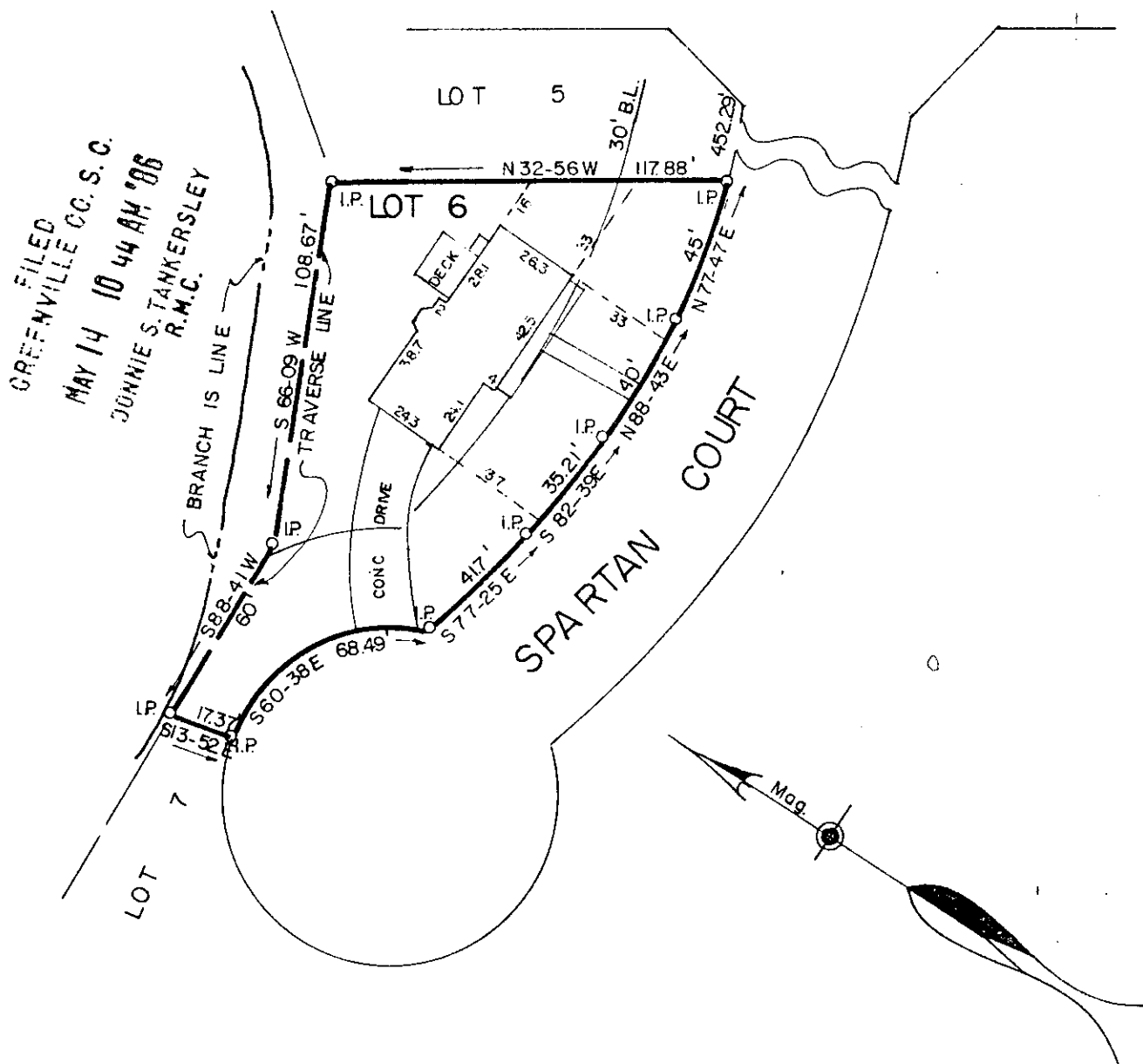

FILED  
GREENVILLE CO. S.C.  
MAY 14 10 44 AM '86  
JUNNIE S. TANKERSLEY  
R.M.C.

PROPERTY OF

JAMES G. DAVIS

KATHERINE M. DAVIS

37670

GREENVILLE COUNTY, S. C.

MAY 14 1986

Scale 1" = 50' May, 1986

12-5-50

This is to certify that on the 7th day of May, 1986, we surveyed the property shown on this plat being known as Lot 6 on plat of Spartan Place, recorded in plat book 10-M, page 1, Office of R.M.C., Greenville County, S.C.; and that the property lines, walls and buildings are as shown hereon; that the buildings located on said lot do not encroach or project on adjacent streets or property; and that no adjacent buildings or walls encroach or project on said premises; and from information from Greenville County, this structure is not located in a designated flood area.

DALTON & NEVES CO. INC. ENGINEERS

300 3 31A01