

FILED
GREENVILLE CO. S. C.
MAY 9 4 09 PM '86
DONNIE S. TANKERSLEY
R.M.C.

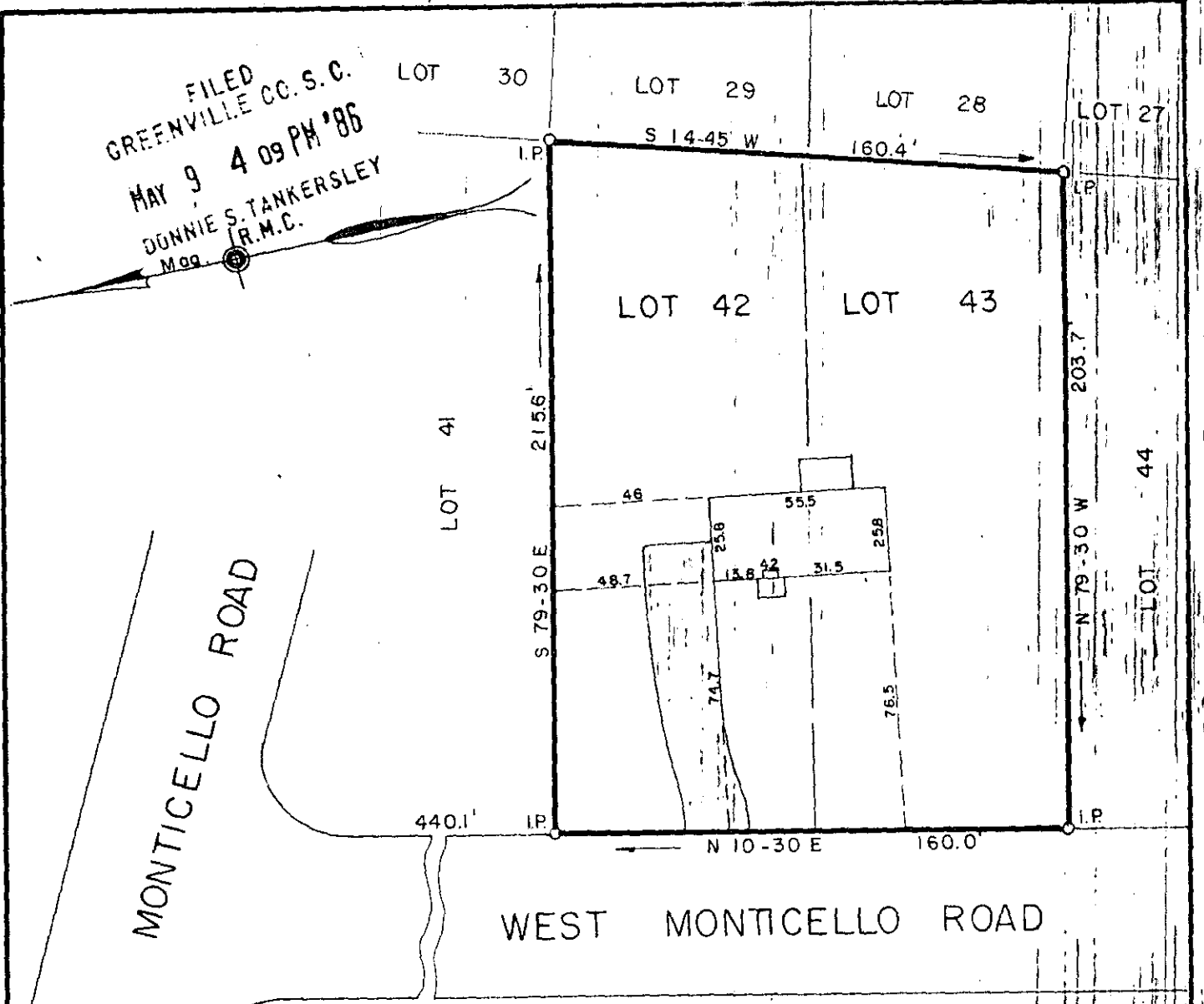

NORTH
MONTICELLO ROAD

WEST MONTICELLO ROAD

PROPERTY OF
JEFFREY L. HINSHAW
CAROL M. HINSHAW
GREENVILLE CO., S. C.

Scale 1" = 50' April , 1986

This is to certify that on the 29th day of April , 1986, we surveyed the property shown on this plat being known as Lots 42 & 43 on plat of Monticello Estates, Recorded in plat book EE, page 168, Office of R.M.C., Greenville County, S.C.; and that the property lines, walls and buildings are as shown hereon; that the buildings located on said lot do not encroach or project on adjacent streets or property; and that no adjacent buildings or walls encroach or project on said premises; and from information from Greenville County, this structure is not in a designated flood area.

MAY 9 1986

12-S-35

37181

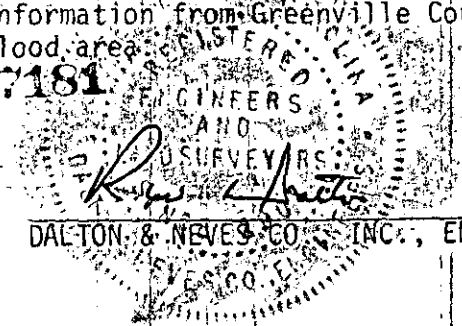

DALTON & NEVES CO., INC., ENGINEERS