

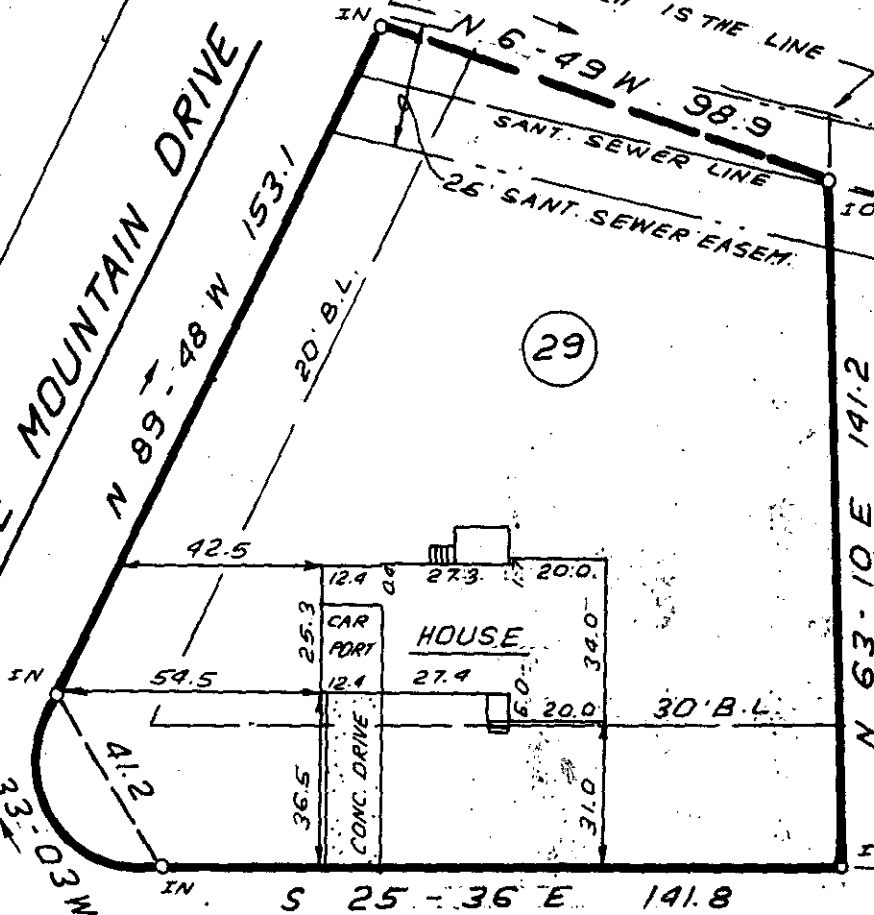

FILED
GREENVILLE CO. S.C.
MAY 7 4 05 PM '86
DONNIE S. TANKERSLEY
R.M.C.

BLUE MOUNTAIN DRIVE



36801

12-5-23

MAY 7 1986

WEST SABLE COURT

GCTO
MAY 7 1986

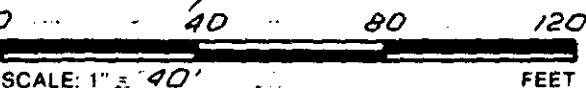

SCALE: 1" = 40'

NOTE:
A 10' STRIP ON EACH SIDE OF $\frac{1}{4}$ OF BRANCH &
A 5' STRIP ON EACH SIDE OF EACH SIDE &
REAR LOT LINES ARE RESERVED FOR
DRAINAGE & UTILITY EASEMENT.

THIS IS TO CERTIFY THAT THE PROPERTY SHOWN ON THIS PLAT WAS SURVEYED UNDER MY DIRECT SUPERVISION. PROPERTY LINES AND IMPROVEMENTS SHOWN ARE LOCATED CORRECTLY AND THAT NO VISIBLE ENCROACHMENTS EXIST UNLESS OTHERWISE SHOWN. THIS PROPERTY IS NOT LOCATED IN A DESIGNATED FLOOD HAZARD AREA.

018

REGISTERED PROFESSIONAL ENGINEER
NO. 4781
JAMES R. FREELAND

RD: JAMES R. FREELAND
NO: 4781

STATE OF SOUTH CAROLINA
GREENVILLE COUNTY

BLUE MOUNTAIN PARK

LOT 29

PROPERTY OF

BARRY R. LEDFORD

PANDORA H. LEDFORD

FREELAND-CLINKSCALES & ASSOCIATES, INC.

Engineers • Land Surveyors
323 WEST STONE AVENUE
GREENVILLE, S.C.
(803) 271-4924

PLAT BOOK	EE-121
DEED BOOK	999-6
TAX MAP	B 8.2-1-46
PARTY CHIEF	JRS
DRAWN	I.R.
DATE	MAY 5 86
DWG. NO.	15152