

5 ft. drainage & utility easement each side of all side lot lines and 10 ft. along rear lot lines, unless otherwise shown.

FILED  
GREENVILLE CO. S. C.  
MAY 6 12 04 PM '86  
SUNNIE S. TANKERSLEY  
R.M.C.

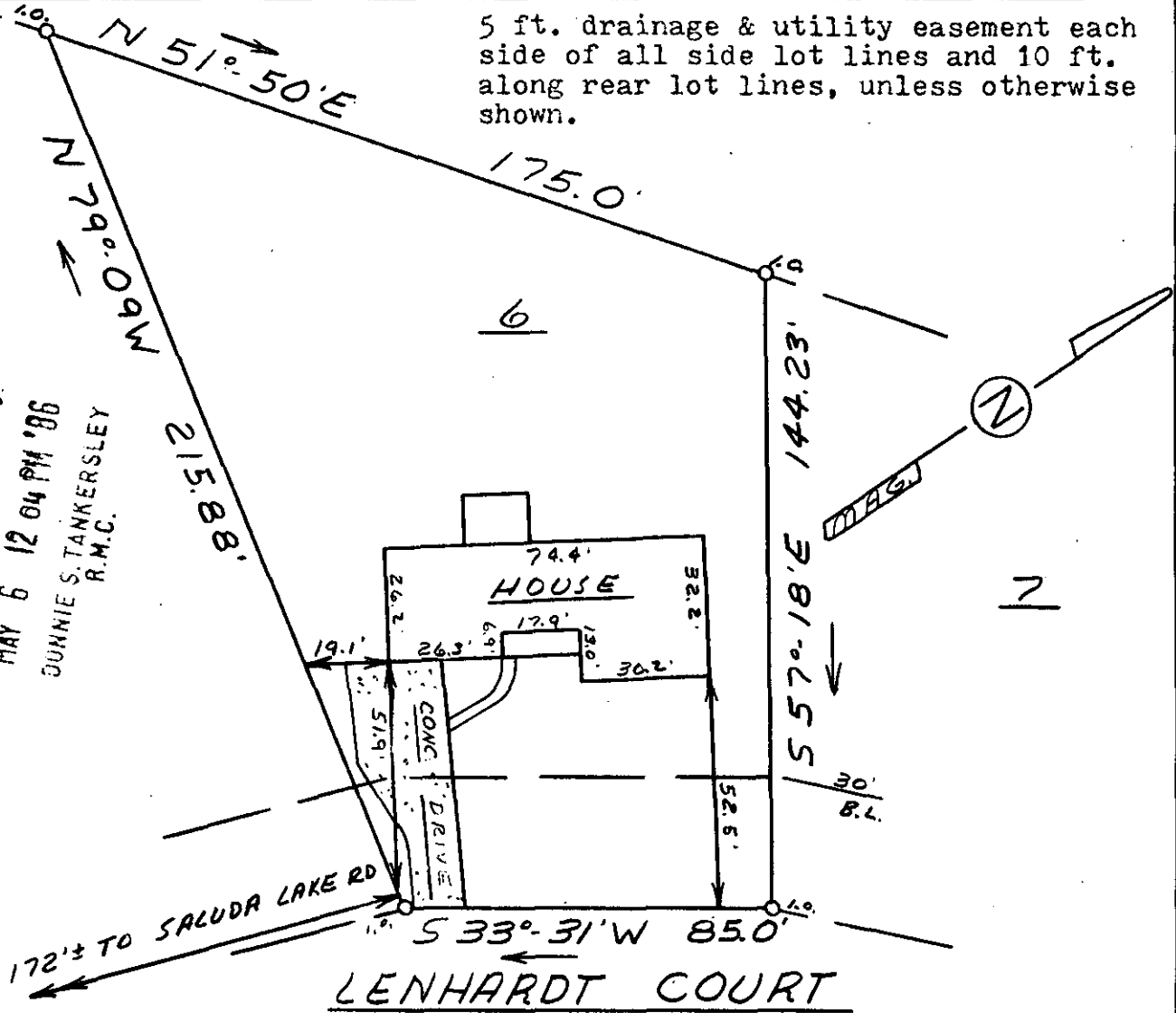

This is to certify that on MAY 1, 1986, I surveyed the property shown on this plat, known as Lot 6 on plat of White Oak Hills, Phase II A, recorded in the RMC Office of Greenville County in Plat Book 7X on page 36 and that the property lines, walls and buildings are as shown hereon; that the building located on said lot does not encroach or project on adjacent streets or property, and that no adjacent walls or buildings encroach or project on said premises, and that no utility lines cross this property except as shown hereon. This property is not located in a designated flood hazard area.

36618

MAY 6 1986

12-5-12

*James R. Freeland*  
James R. Freeland RLS & PE 4781

B 4.6-1-85

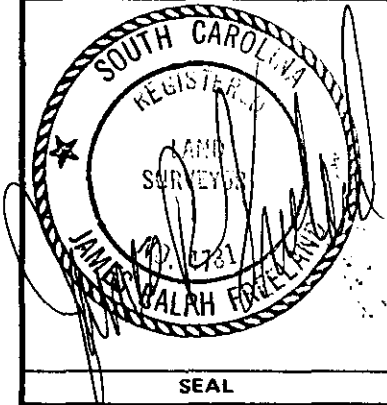

SEAL

**STATE OF SOUTH CAROLINA  
GREENVILLE COUNTY**

WHITE OAK HILLS

PHASE II-A - LOT 6

PROPERTY OF

BRUCE A. WINDHAM

MAHALEY L. WINDHAM

FREELAND & ASSOCIATES  
Engineers • Land Surveyors

GREENVILLE, S.C.

SURVEY	J.P.S.
DRAWN	M.C.
CHECK	MC
SCALE	1" = 40'
DATE	MAY-1-86
DWG. NO.	15140