

PT	PT	BRG/DELTA	LENGTH
24	11	NW 36 5 60	200.00
11	22	NW 1 45 59	128.00
22	13	SE 85 4 58	48.90
13	23	SE 36 17 25	274.10
23	24	SW 54 9 24	110.00

FILED  
 GREENVILLE CO. S. C.  
 MAY 22 4 28 PM '86  
 DONNIE S. TANKERSLEY  
 R.M.C.

mg. N

--NOTE--

NIP : New Iron Pin  
 OIP : Old Iron Pin  
 EIP : Existing Iron Pin

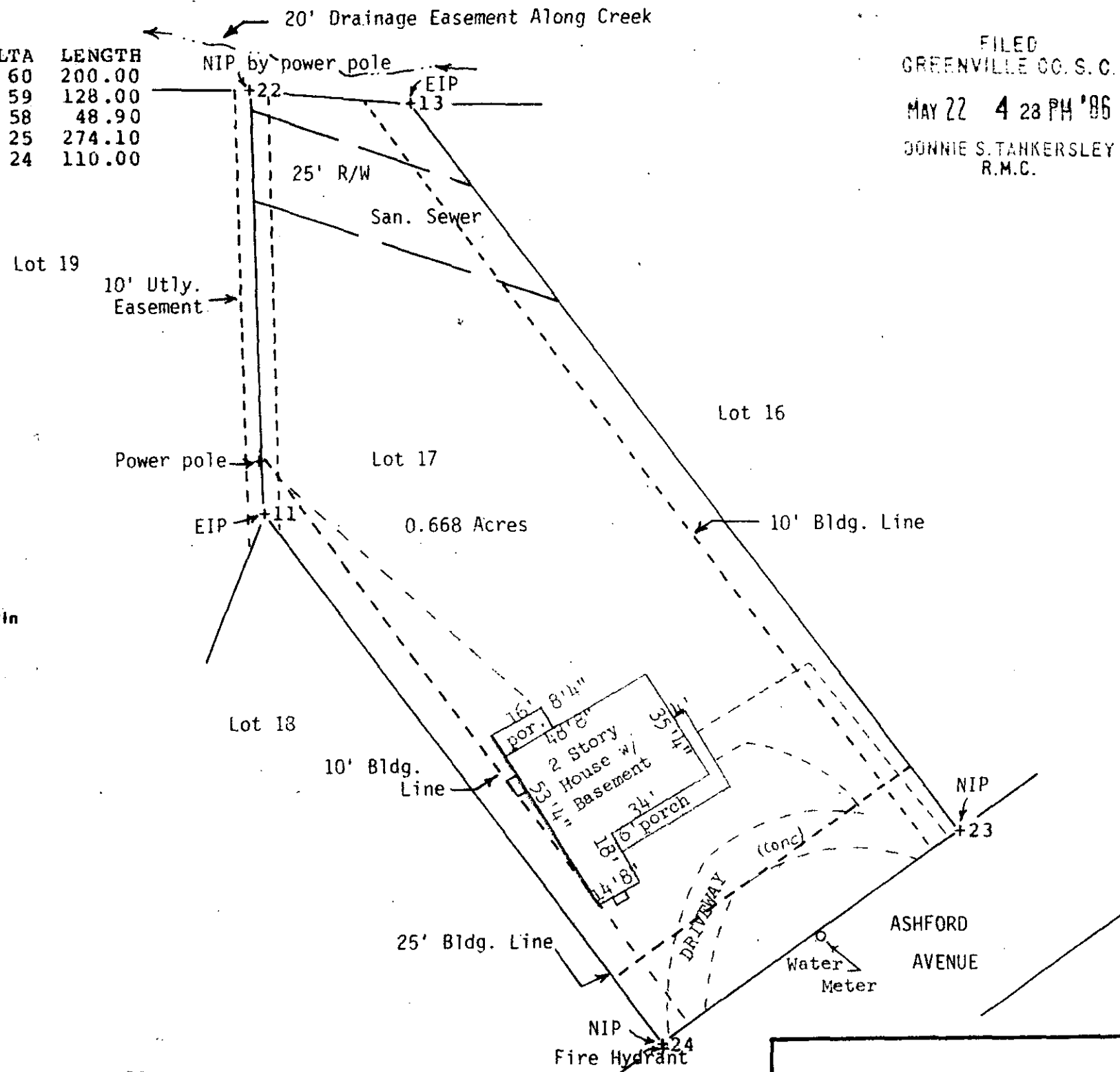

MAY 22 1986

12-R-79

38795

\* field checked and updated  
 5/16/86  
 John R. Long SCRS

I certify that I surveyed this property and found that there are no encroachments on this property and that this property does not encroach on adjoining property. This property is not located in a flood hazard area.

*John R. Long*  
 S.C. R.L.S. 6270

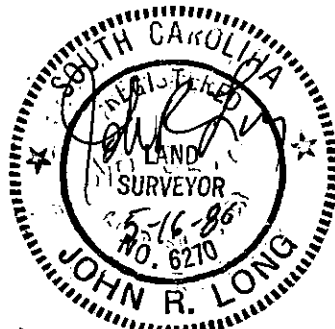

**Thomas P. & Donna G. Dowling**

SCALE: 1"=40'	APPROVED BY	DRAWN BY
DATE: 10-08-79 *		
Lot 17, Stone Lake Heights, Section No. 4 Greenville County, South Carolina		
PLAT BOOK BBB, PAGE 159A		DRAWING NUMBER

MICROFILMED