

FILED
 GREENVILLE CO. S.C.
 MAY 22 3 07 PM '86
 DONNIE S. TANKERSLEY
 R.M.C.
 680.1-1-3.6

680.1-1-30

680.1-1-32

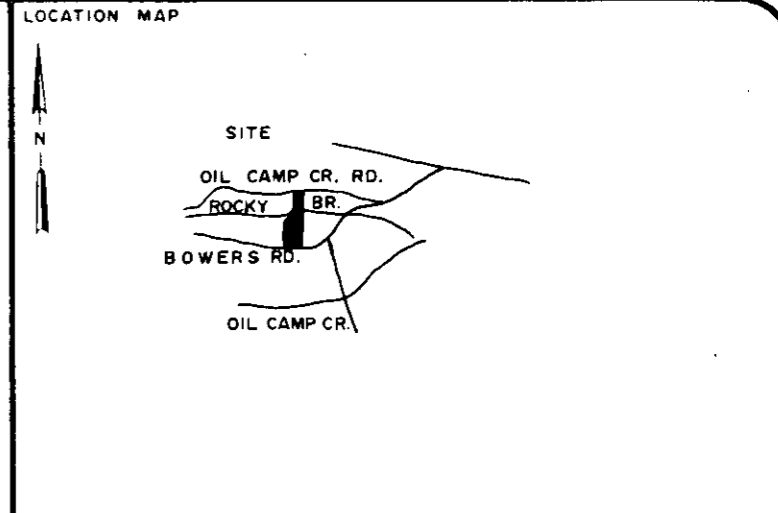
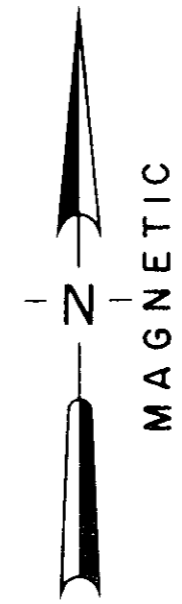
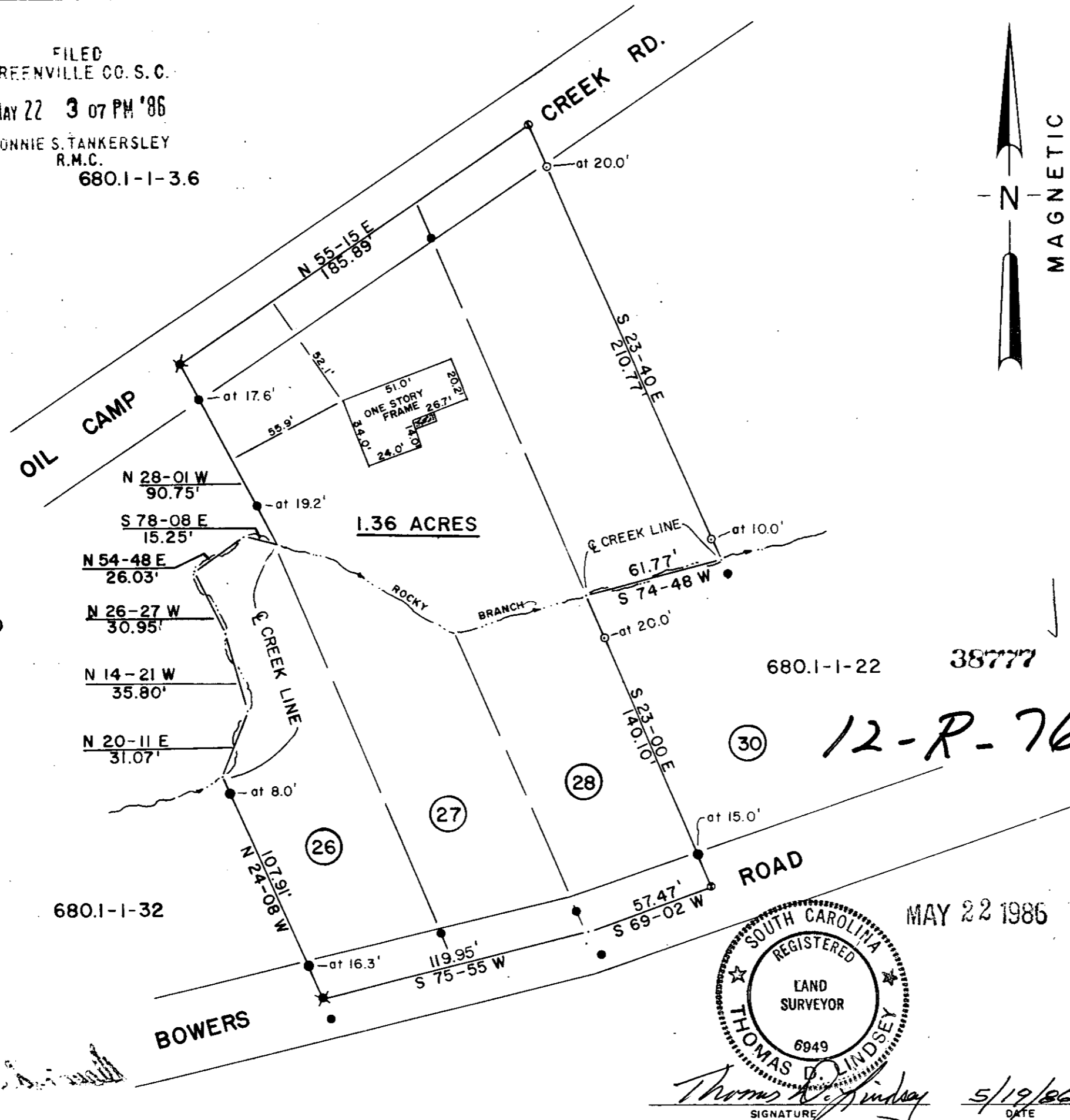

LEGEND

○	I.P. SET	◊	STONE
●	I.P. FOUND	⊙	R.R. SPIKE
⊕	NAIL & CAP SET	⊛	NAIL & CAP FOUND

I hereby certify that the ratio of precision of the field survey is 1/5000 as shown hereon and the area was determined by the coordinate method of area calculation.

I hereby certify that the measurements as shown on this plat are correct and that there are no encroachments or projections other than shown.

This property is subject to all easements, zoning ordinances and rights of way, of record or not of record, if any.

TAX MAP - 680.1-1-26,28,44
 DEEDS 1240-182
 1093-459
 1106-665
 1233-714
 PLATS 12 H-77
 EE-137A

680.1-1-22 38777

30 12-R-76

PROPERTY OF
ARVID GALLAND

SURVEYED FOR
WILLIAM M. & SANDRA C. AUSTIN

GREENVILLE COUNTY SOUTH CAROLINA

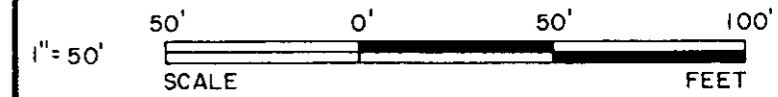

DRAWN	CHECK	DATE	JOB NO.	F.B.
J.G.C.	T.D.L.	MAY 16, 1986	1925	212

LINDSEY & ASSOCIATES
 HWY. 253 RT. 1, TAYLORS S.C. 29687
 LAND & HYDROGRAPHIC SURVEYORS



Signature: *Thomas D. Lindsey*
 DATE: 5/19/86

MAY 22 1986

THE PRINT MACHINE, INC. N53413

MICROFILMED