

Magnetic North ref PLAT by ARBOR ENGINEERING for CLUB FOREST (sheet 2 of 3) dated 8-12-82 & recorded in PB 9F-16



● = Existing Iron Pin, NIP = New Iron Pin, RR = Railroad Spike, N/C = Nail & Cap, MH = Manhole

I certify that this plat was prepared from a field survey made under my supervision and the precision is 1:7500+. This property does not encroach on adjoining property and adjoining property does not encroach on this property (except as shown) and this house is not located in a designated flood hazard area.

John R Long SC RLS 6270



--- DAVID W & JENNIE M JOHNSON ---

38082

GREENVILLE COUNTY, SOUTH CAROLINA

CLUB FOREST SUBDV MAY 02, 1986

SCALE 1" = 30' JOB 622-3424

John R Long & Associates
803-654-5033
Clemson, South Carolina

12-R-65

SCALE 1" = 30'

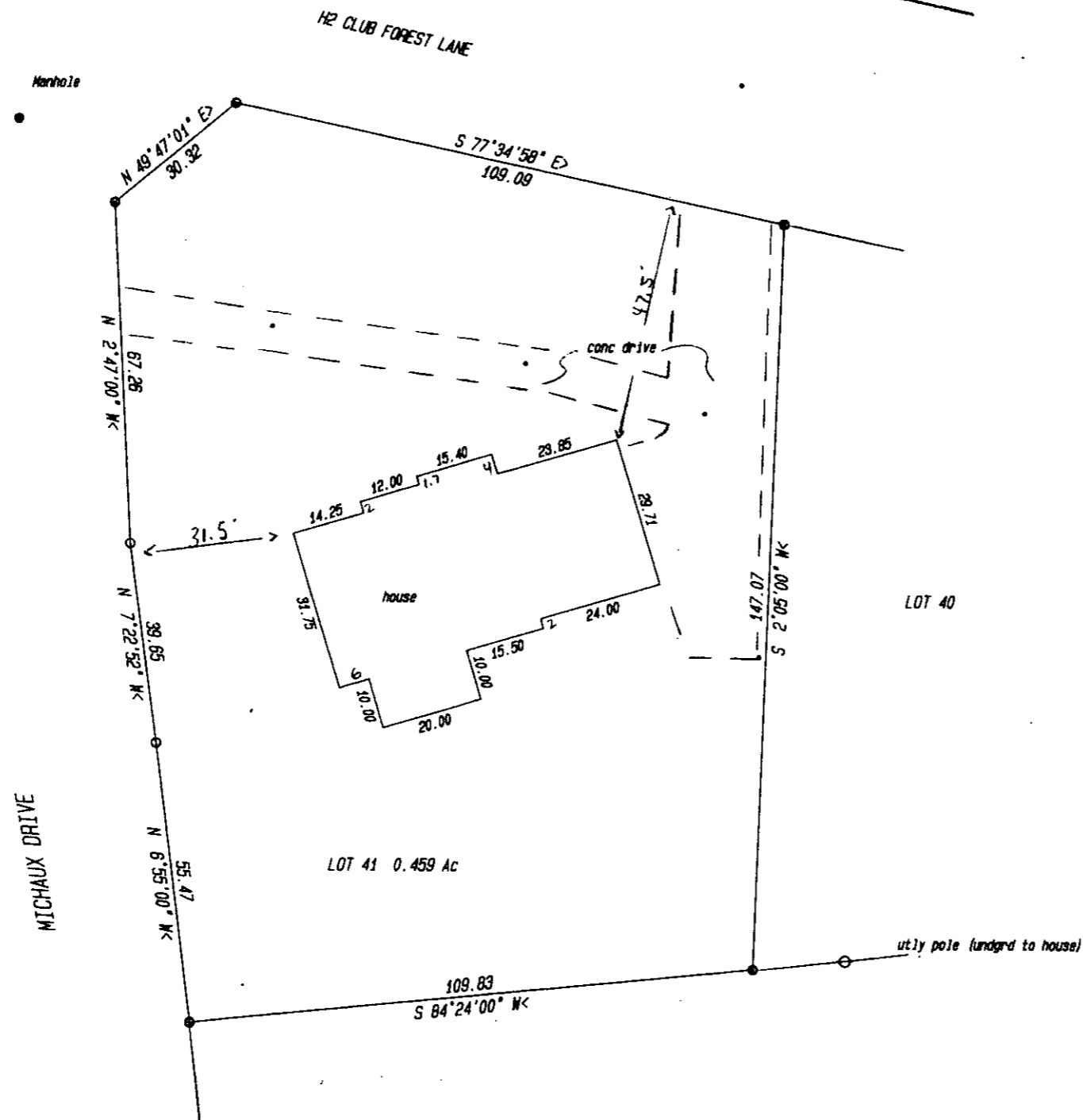
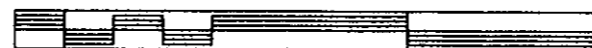

MICHAUX DRIVE

HP CLUB FOREST LANE

LOT 41 0.459 Ac

LOT 40

CHANTICLEER SUBDV

DONNIE S. TANKERSLEY R.M.C.

MAY 16 4 47 PM '86

GREENVILLE CO. S.C. CHANTICLEER SUBDV

FILED

MICROFILMED