

Note:  
Improvements on this lot are not in a flood hazard area.

Note:  
All lots to have a 5' utility drainage easement along each side and 10' utility and drainage easement along each rear lot lines.

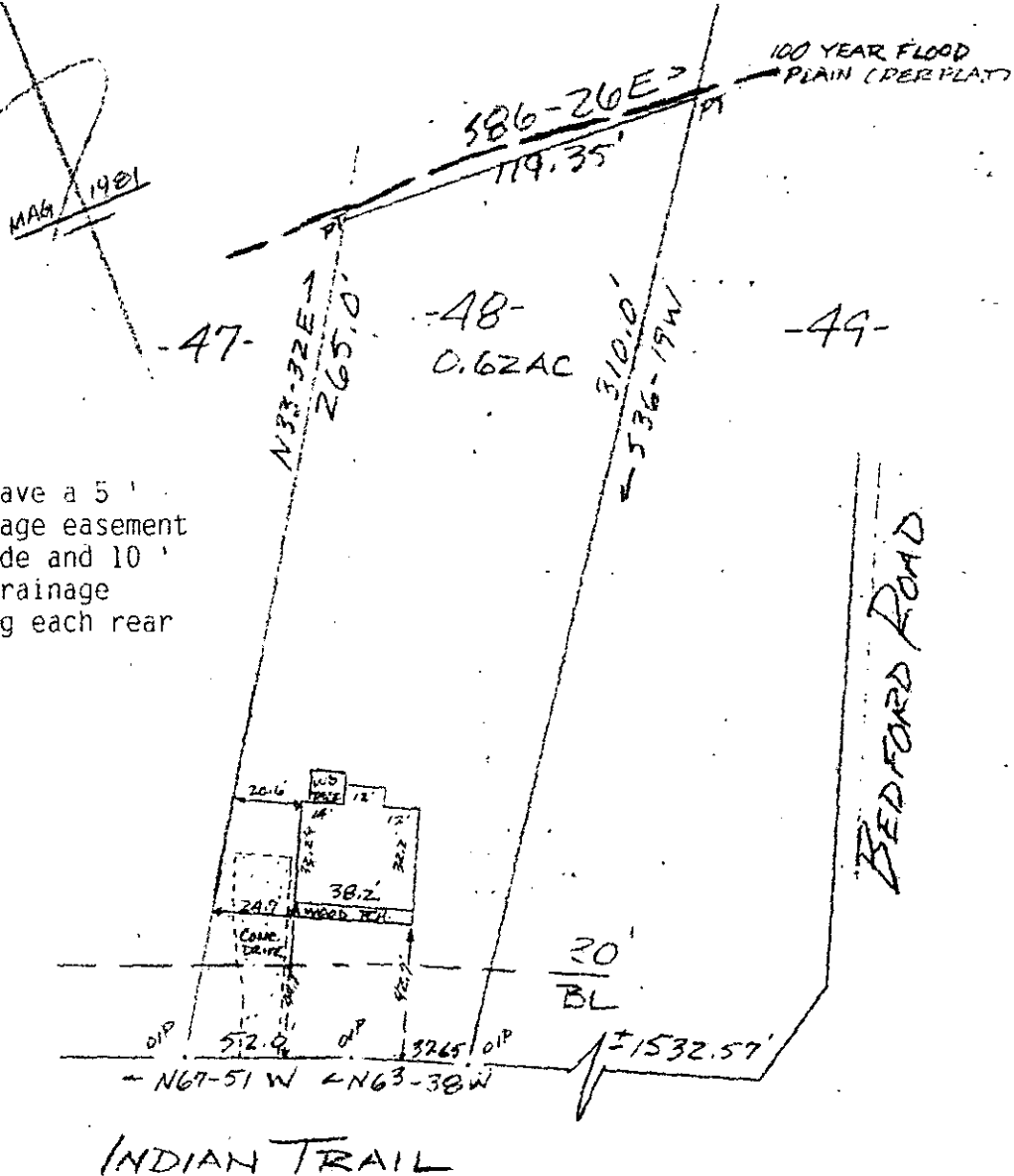

PROPERTY OF  
DARRYL W. CLEVELAND & PHYLLIS ADELE CLEVELAND  
NEAR GREENVILLE, S.C.  
SCALE 1"=60' 24 APRIL, 1986

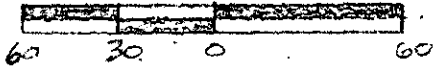

FILED  
GREENVILLE CO., S.C.  
MAY 2 11 AM '86  
DONNIE S. TANKERSLEY  
R.M.C.

This is to certify that on the 24th day of April, 1986, I surveyed the property shown on this plat, being known as lot 48 ( 0.62 ac.) on plat of FOREST ACRES SECTION 11 and recorded in the RMC Office Greenville County, S. C., in Plat Book " 8 - P " at Page 91; and that the property lines, walls and building are as shown hereon, and that the walls and buildings located on said lot do not encroach on project on adjacent street or property, and that no adjacent walls buildings encroach or project on said premises, no power lines cross this property and no visible encroachments except as shown hereon. Also known as PROPERTY OF

36184

12-R-23 MAY 2 1986

R. B. Bruce  
 R. B. Bruce, RLS # 1952  
 REGISTERED LAND SURVEYOR  
 S. C.  
 Recordable Plat  
 R. D. BRUCE

CAROLINA SURVEYING CO.  
112 Manly St.  
Greenville, S. C.

GCTG -- 3 MY. 2 86 758 5.00CI