

FILED
GREENVILLE CO. S.C.

XX - 153
HOLLY - WOOD HEIGHTS

MAY 11 11 28 AM '86
EDNA ST. 190-62

DONNIE S. TANKERSLEY

S 25 - 45 E CLOSED

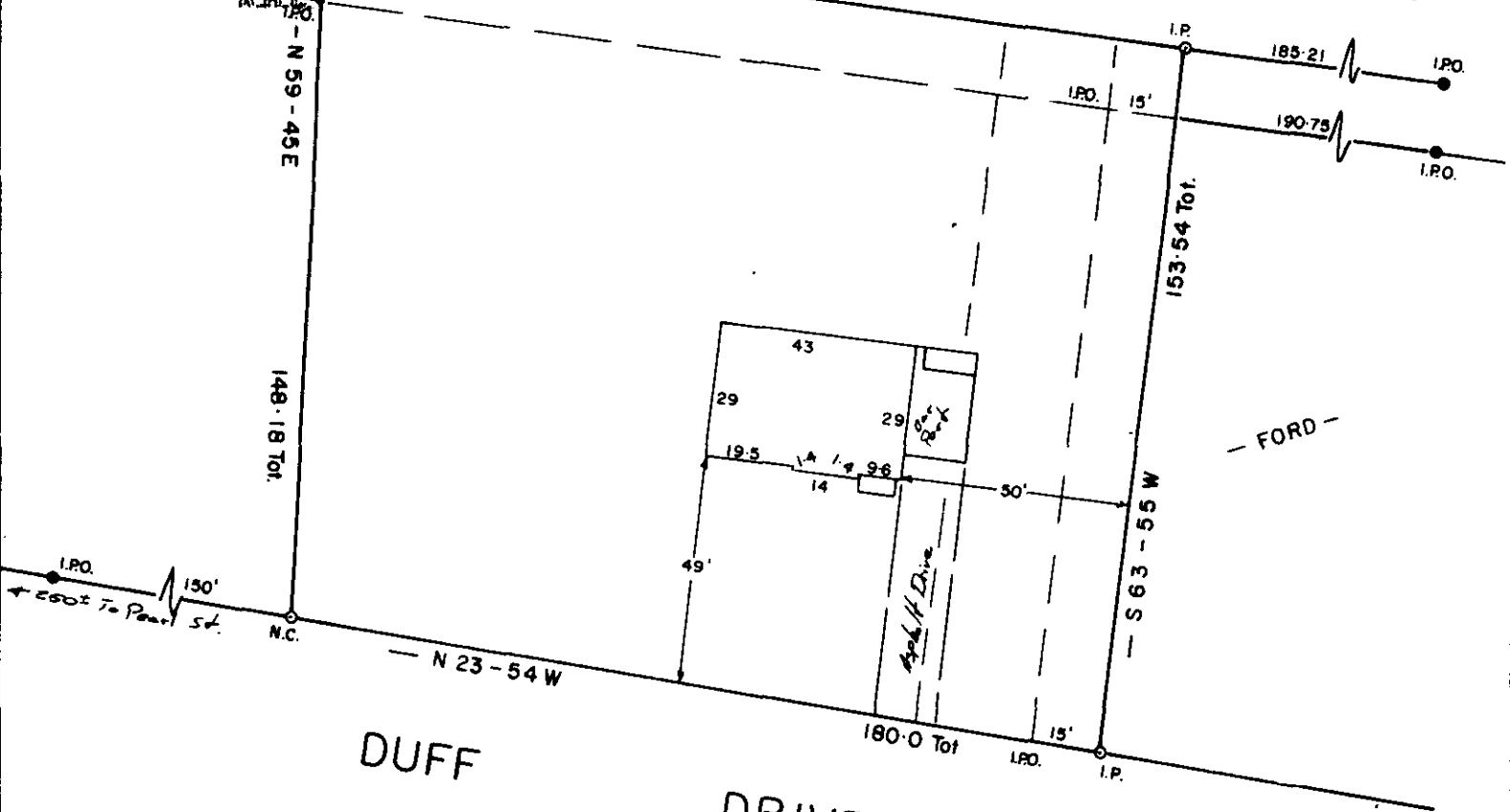

DUFF

DRIVE

MAY 1 1986

NOTE: THIS LOT DOES NOT LIE IN A FLOOD PLANE..

35951 ✓

12-A-82

PROPERTY OF

CHARLES RONALD HINSON

MELODY P. HINSON

GREENVILLE CO., S. C.

APR. 29, 1986 SCALE 1" = 40'

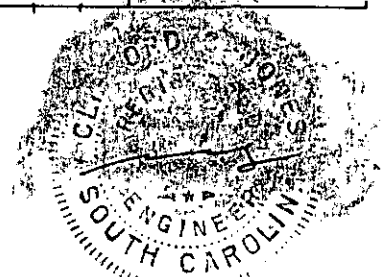
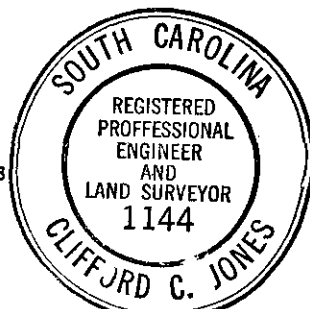
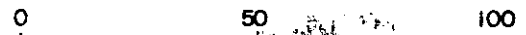

This is to certify that on the 29 day of APR 1986, I surveyed the property shown on this plat,

being: BLK. BK. 513.4 - 1 - 26

and recorded in Plat Book _____, page _____ of the R.M.C. Office for GREENVILLE County, S. C.

and that the property lines, walls and buildings as are shown hereon; that the buildings located on said lot do not encroach or project on adjacent streets or property; and that no adjacent buildings or walls encroach or project on said premises, and that no utility lines cross this property unless shown on plat.

GCTO ----- 1 MY. 1 85 012