

Note:
5' utility &
& drainage easement
each side of all
side & rear lot
lines.

COACH HILLS DRIVE
WATER & SEWER IN ST. EW

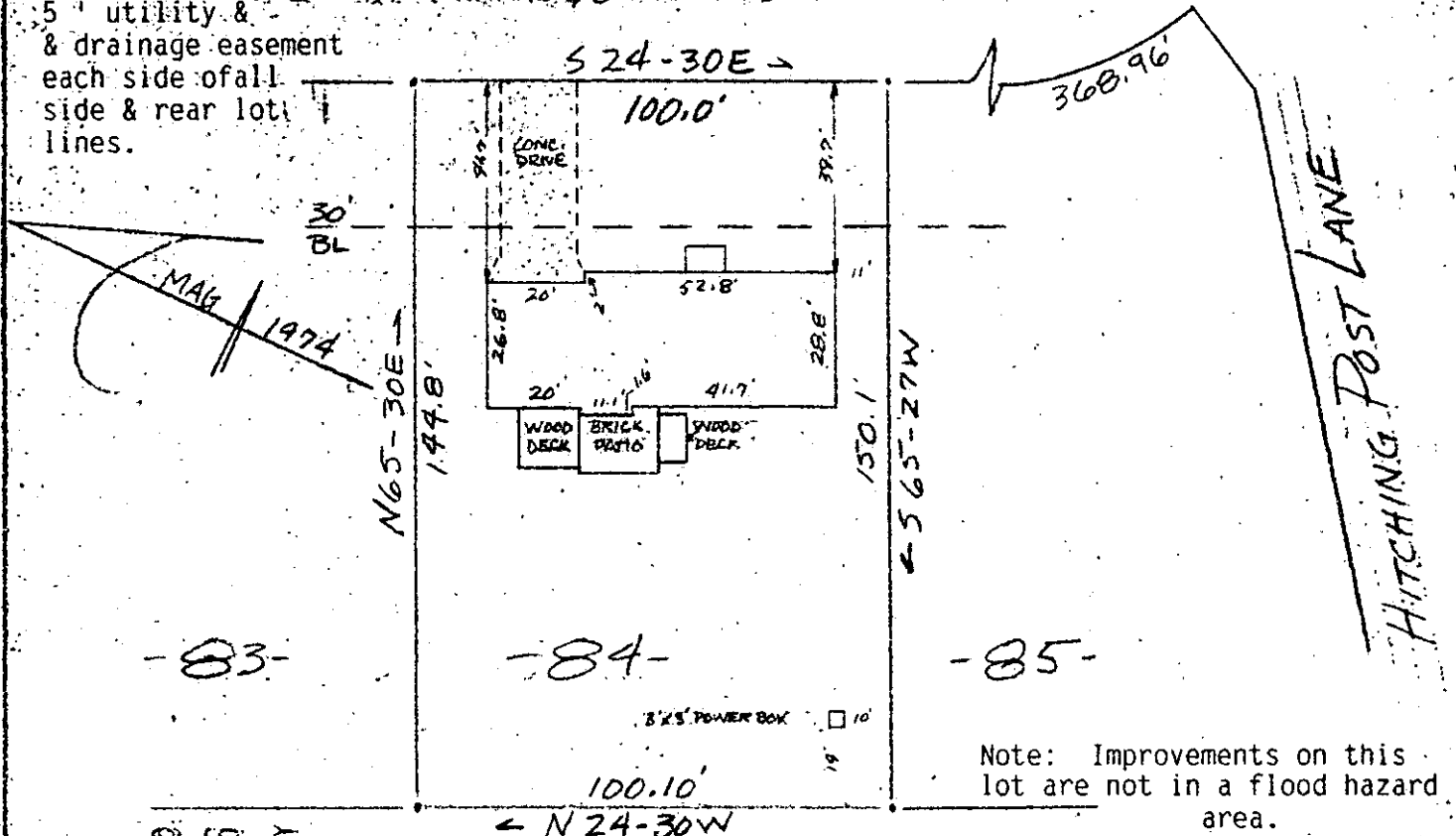

Note: Improvements on this lot are not in a flood hazard area.

FILED
GREENVILLE CO. S.C.
APR 30 10 01 AM '86
DONNIE S. TANKERSLEY
R.M.G.

PROPERTY OF
DEAN W. CARTER & SUSAN B. CARTER
NEAR GREENVILLE, S.C.
SCALE: 1" = 40' 24 APRIL, 1986

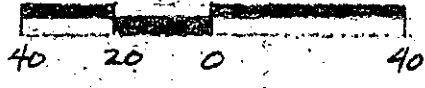

This is to certify that on 24th day of April, 1986, I surveyed the property shown on this plat, being known as lot 84 on plat of Sheet 1 of 2 COACH HILLS and recorded in the RCM Office Greenville County, S. C., in Plat Book "4 - X" at Page 85; and that the property lines, walls and buildings are as shown hereon; and that the walls and buildings located on said lot do not encroach or project on adjacent street or property, and that no adjacent walls or buildings encroach or project on said premises, no power lines cross this property and no visible encroachments except as shown hereon.

35734 ✓

APR 30 1986

R. B. Bruce
R. B. Bruce Reg. 1952

12-Q-59

CAROLINA SURVEYING CO.
112 Manly St.
Greenville, S.C.

Recordable Plat

APR 30 1986