

BENDINGWOOD CIRCLE
LATER IN SE 1/4

1983
1985

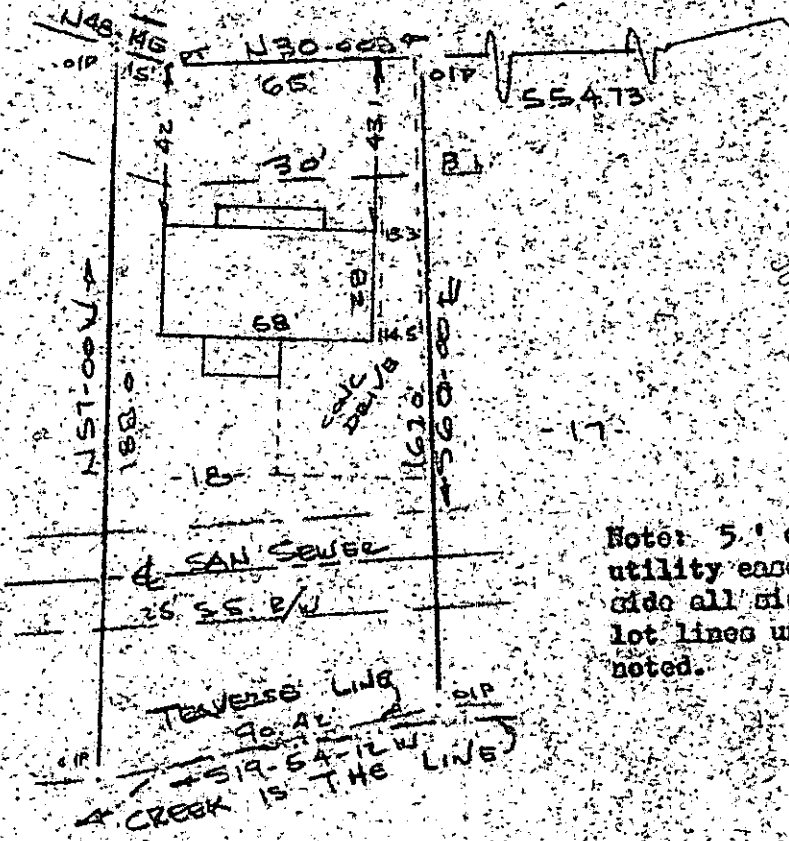

APR 29 1986
JUNIE S. STANKER
R.M.C. SURVEYING & ENGINEERING
151 W. 100th St.
Greenville, S.C.

Note:
Improvements on this lot
are not in a flood
hazard area.

Note: 5' drainage &
utility easement each
side all side and rear
lot lines unless otherwise
noted.

PROPERTY OF
GEORGE J. BABIN & SYLVIA D. BABIN
NEAR GREENVILLE, S.C.
SCALE: 1" = 50' 23 APR 1986

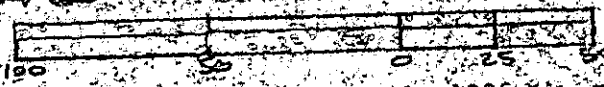

This is to certify that on the 23rd day of April, 1986, I surveyed the property shown on this plat, being known as lot 18 on plat of NORTHWOOD SECTION 3 and recorded in the REC Office Greenville County, S. C., in Plat Book "9 - F" at Page 90; and that the property lines, walls and buildings are as shown hereon, and that the walls and buildings located on said lot do not encroach or project on adjacent street or property, and that no adjacent walls or buildings encroach or project on said premises, and no power lines cross this property except as shown hereon.

APR 29 1986
12-Q-52

35509 ✓

R. B. Bruce
R. B. Bruce
R. B. Bruce, 1952

CAROLINA SURVEYING CO.
112 Mainly St.
Greenville, S. C.

Recordable Plat