

LOCATION MAP

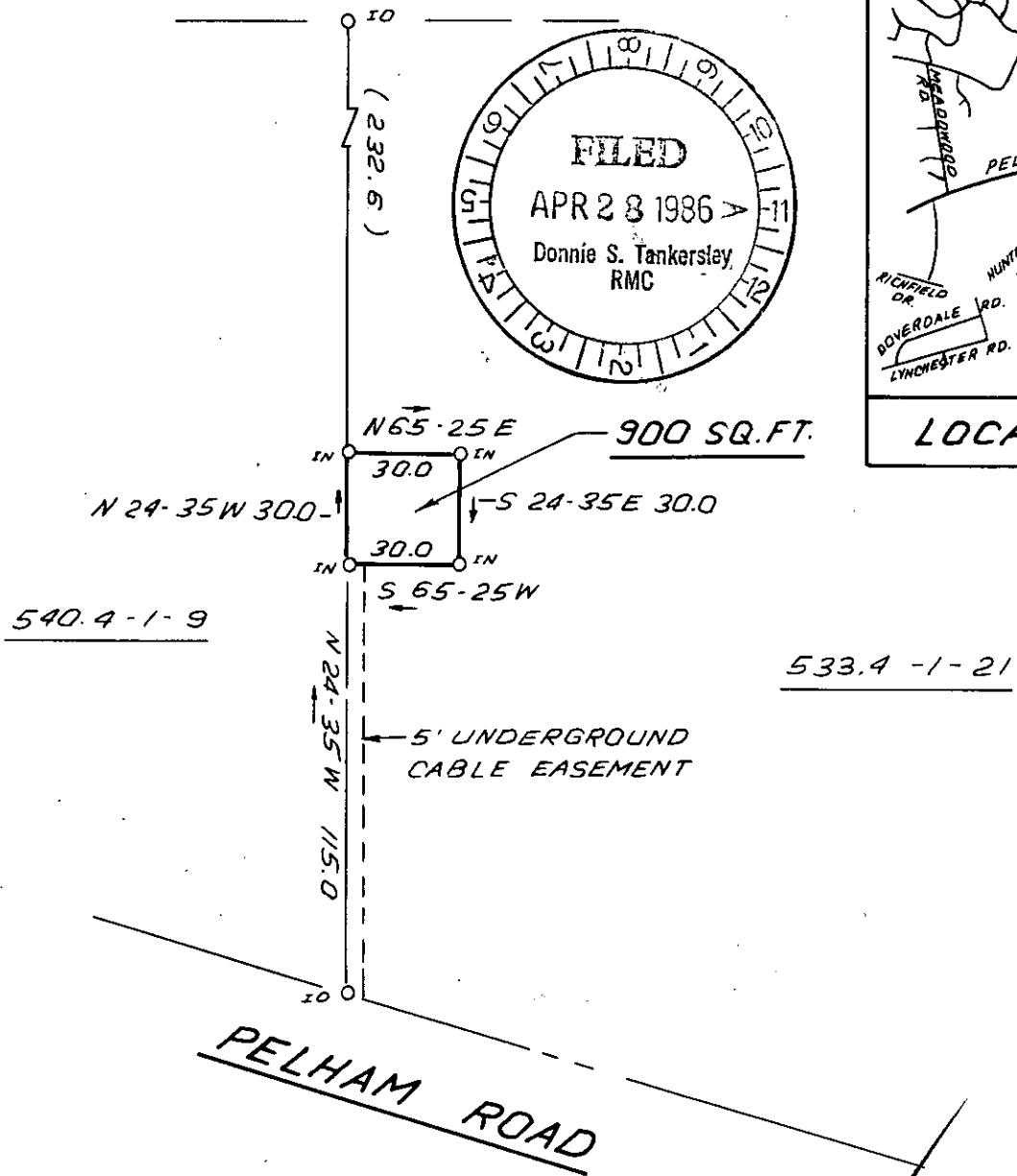

12-Q-37 35238 APR 28 1986



I HEREBY CERTIFY THAT THE RATIO OF PRECISION OF THE FIELD SURVEY IS 1:5000 AS SHOWN HEREON AND THAT THE AREA WAS DETERMINED BY DMD METHOD.

STATE OF SOUTH CAROLINA GREENVILLE COUNTY

FREELAND & ASSOCIATES Engineers • Land Surveyors 318 WEST STONE AVENUE. GREENVILLE, S.C. (803) 271-4924

SURVEY FOR SOUTHERN BELL

PLAT BOOK	NN -159
DEED BOOK	1250 - 579
TAX MAP	533.4 - 1 - 21
PARTY CHIEF	J.E.C.
DRAWN	I.R.
DATE	JAN. - 10 - 86
DWG. NO.	14,467

A professional seal for James Ralph Freeland, a Surveyor in the State of South Carolina. The seal includes the text "SOUTH CAROLINA", "SURVEYOR", "NO. 4781", and "JAMES RALPH FREELAND". There are handwritten signatures and initials over the seal.

RLS: JAMES R. FREELAND NO: 4781