

Note: Improvements on this lot are not in a flood hazard area.

FILED
GREENVILLE CO. S.C.
APR 28 10 21 AM '86
DONNIE S. TANKERSLEY
R.M.C.

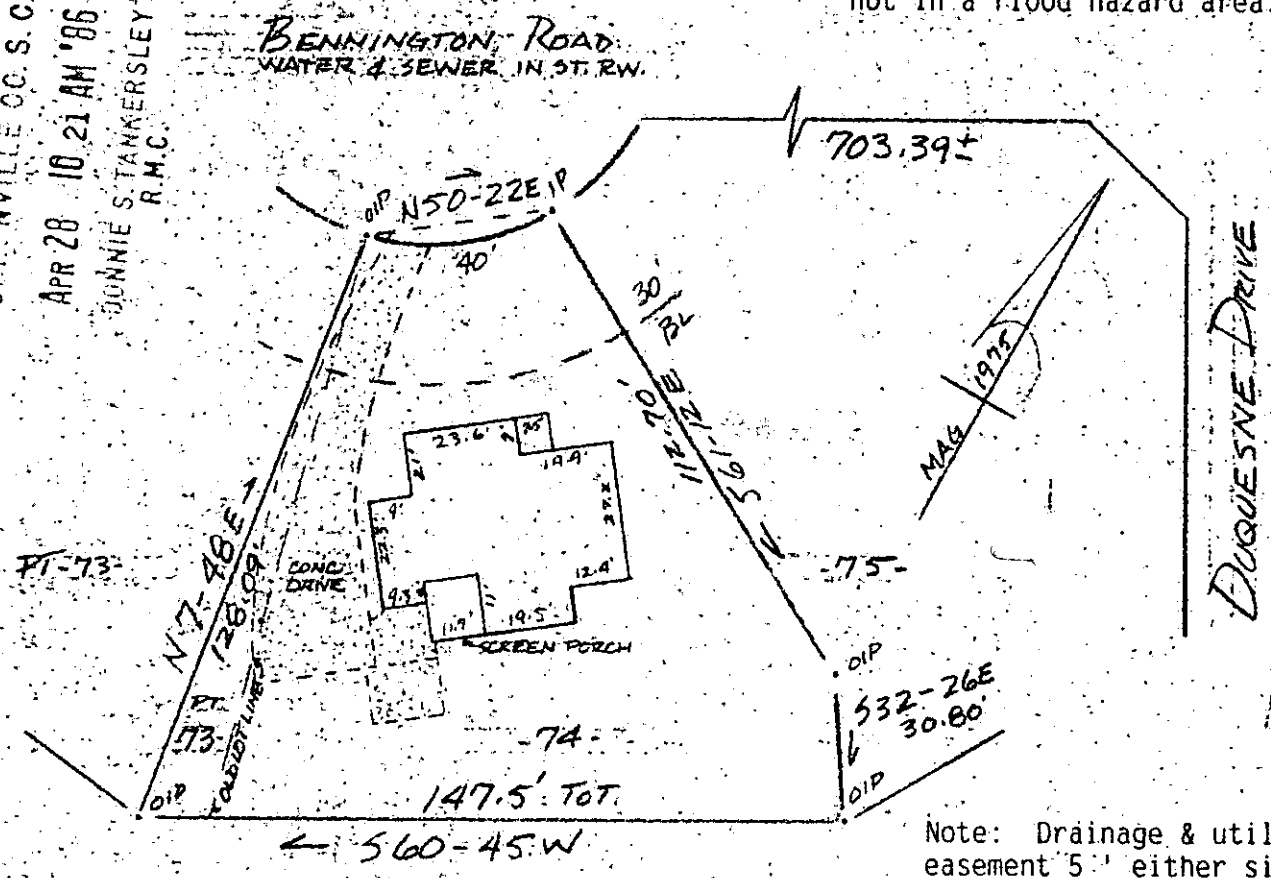

Note: Drainage & utility easement 5' either side of all side lot lines & 10' on rear lot lines except as shown.

PROPERTY OF
CHARLES HARBERT REECE & JENNIFER ANN REECE
NEAR GREER GREENVILLE CO. S.C.
SCALE 1" = 40' 24 APRIL, 1986

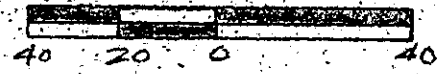

This is to certify that on the 24th day of April, 1986, I surveyed the property shown on this plat, being known as lot 74 on plat of CANEBRAKE I and recorded in the RMC Office Greenville County, S. C., in Plat Book " 5 - P " at Page 46 & " 5 - P " at Page 96; and that the property lines, walls and buildings are as shown hereon, and that the walls and buildings located on said lot do not encroach or project on adjacent street or property, and that no adjacent walls or buildings encroach or project on said premises, no power lines cross this property and no visible encroachments except as shown hereon.

12-Q-35 35237 ✓

R. B. Bruce
R. B. Bruce, RLS # 1952

APR 28 1986

CAROLINA SURVEYING
112 Manly St.
Greenville, S.C.

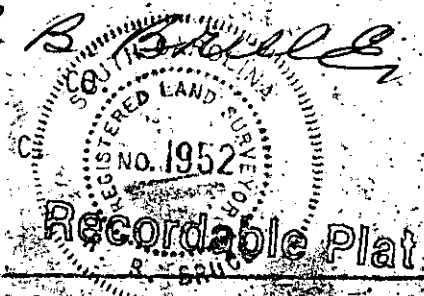

301/65

534-1-74

300

21801

21822