

Note:
Improvements on
this lot are not in
a flood hazard area.

FILED
GREENVILLE CO. S. C.
APR 28 9 41 AM '86
DONNIE S. TANKERSLEY
R.M.C.

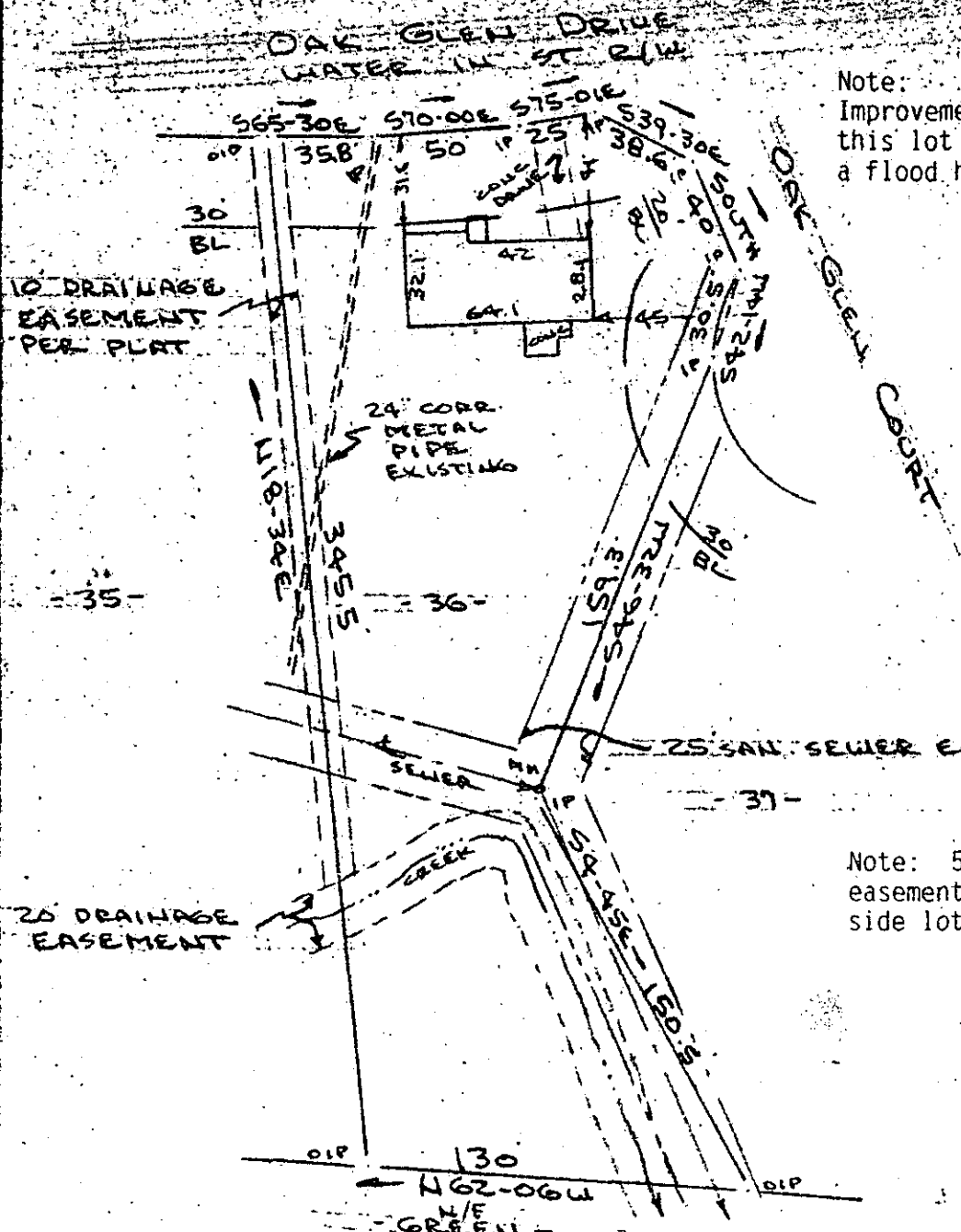

Note: 5' drainage & utility
easement along all rear &
side lot lines:

APR 28 1986

35235
12-Q-33

PROPERTY OF
GARY P. GUENTHER & SANDRA KAY GUENTHER
NEAR GREENVILLE, S.C.
SCALE: 1"=60' 18 APR 1986

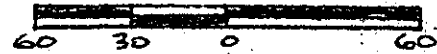

This is to certify that on the 18th day of April, 1986, I surveyed the property shown on this plat, being known as lot 36 on plat of SECTION 3 OAK FOREST and recorded in the RMC Office Greenville County, S. C., in Plat Book " 7 - C " at Page 81; and that the property lines, walls, and buildings are as shown hereon, and that the walls and buildings located on said lot do not encroach or project on adjacent street or property, and that no adjacent walls or buildings encroach or project on said premises, no power lines cross this property and no visible encroachments except as shown hereon.

Recordable Plat

CAROLINA SURVEYING CO.
Greenville, S. C.

R. B. Bruce
R. B. Bruce
3.00 8 21801