

Dallas, R. 1995  
GREENVILLE CO. S. C.

APR 23 10 42 AM '86

DONNIE S. TANKERSLEY  
R.M.C.

Ridge Road

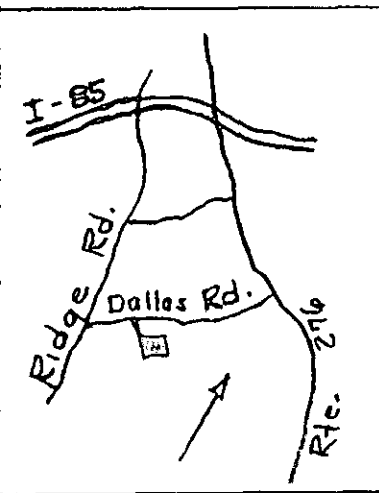
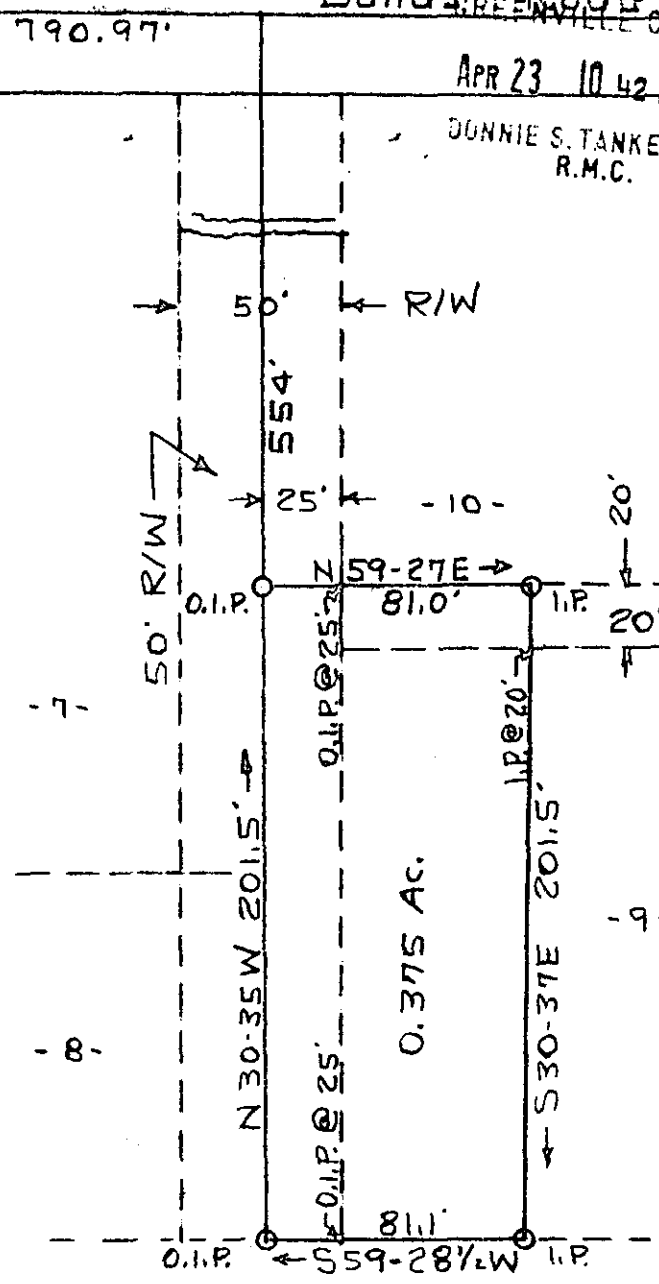
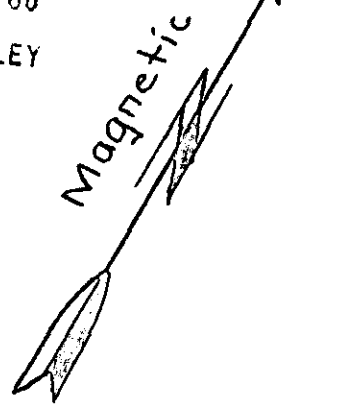

12-8-14  
APR 23 1986

PROPERTY OF  
MAUDE C. SHELL

34789

GREENVILLE CO. S. C.  
Scale 1"=60' Sept. 14, 1985  
T. H. Walker Jr. Reg. L. S. 3182  
300 Maple Dr. Mauldin, S. C.

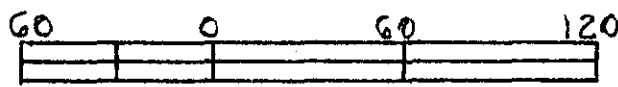

Error of closure exceeds 1/3000



Tax Map Ref. M-11.2-2-18.8.  
Ref. Plat of Mary Curton Property by C.O. Riddle dated Nov. 1970.

10-A01 1-11-81