

MICROFILMED

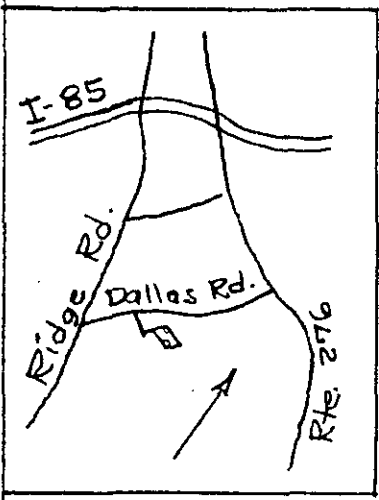
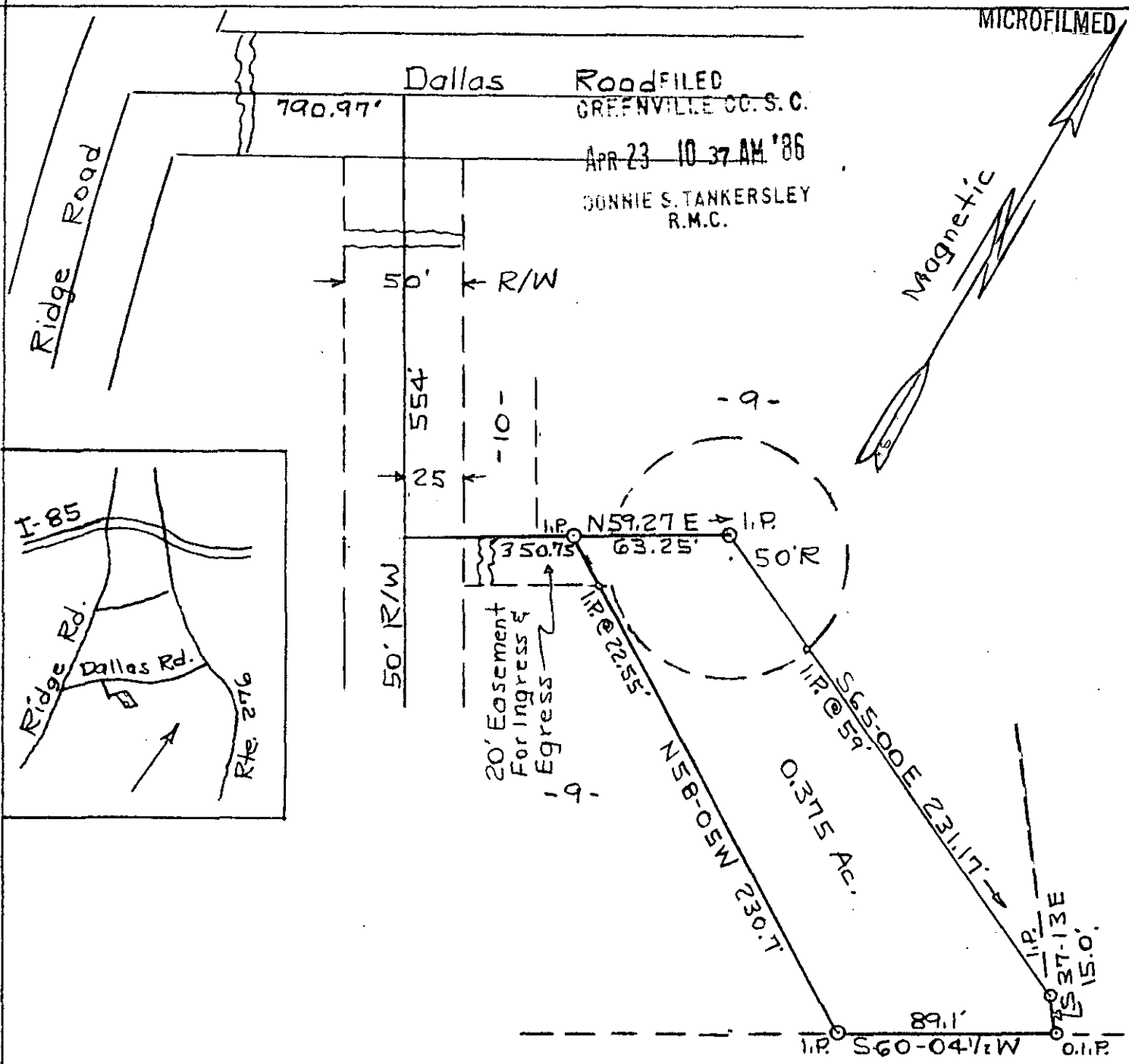

12-Q-10

PROPERTY OF
JEAN C. ALBERT

34785

APR 23 1986

GREENVILLE CO. S. C.
Scale 1" = 60' Sept. 14, 1985
T.H. Walker Jr. Reg. L. S. 3182
300 Maple Dr. Mauldin, S. C.



Error of closure exceeds 1/3000

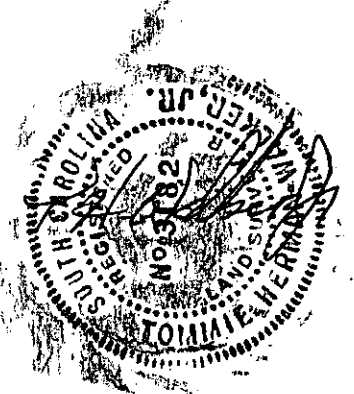

100' 300'

Tax Map Ref. M-11.2-2-18.8.
Ref. Plat of Mary Cureton Property by C.O. Riddla dated Nov. 1970.