

Nancy Elizabeth Rodgers Justice
1178 - 880

Thomas Clement Furman Jr
905 - 153

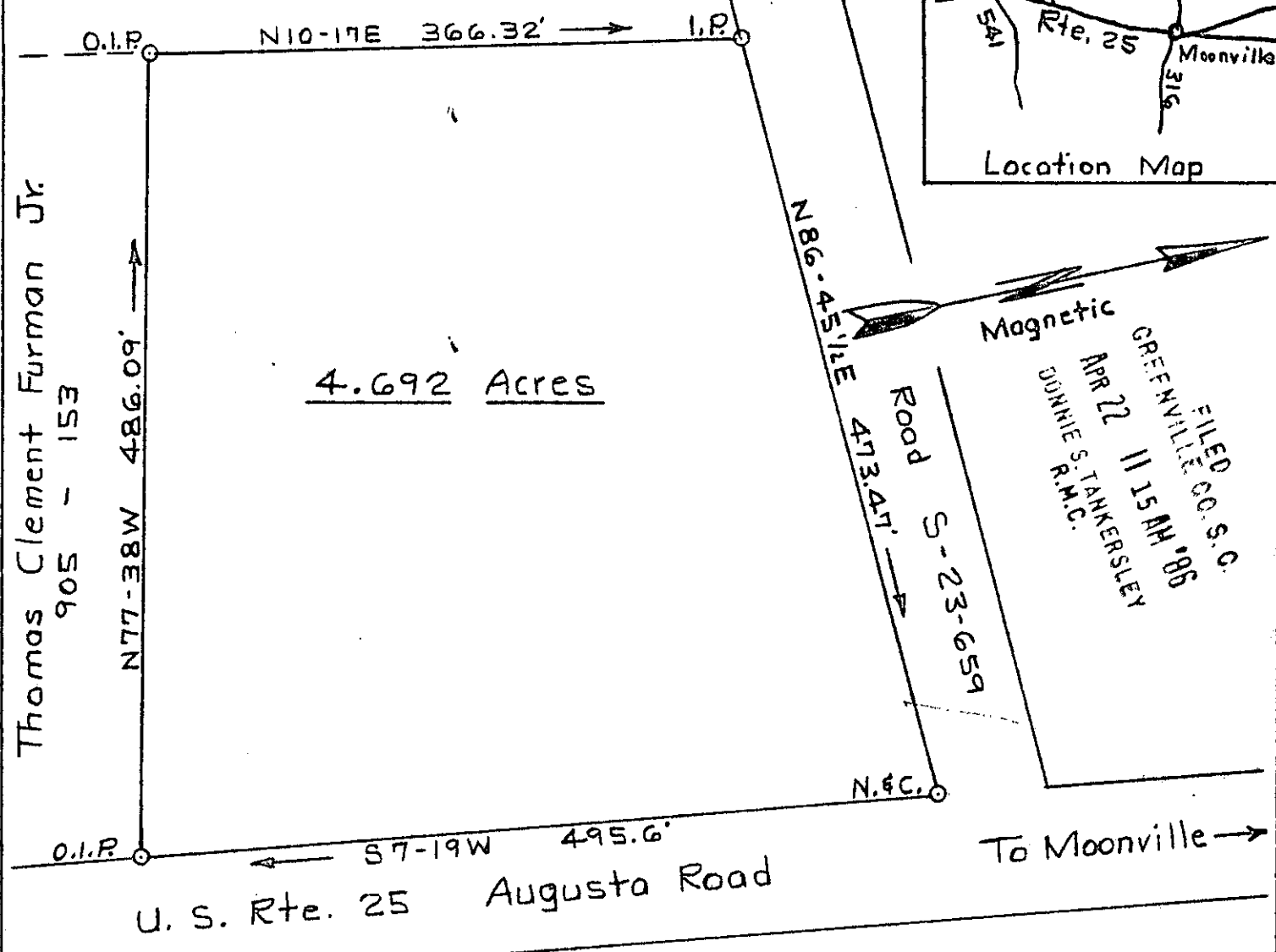

4.692 Acres

Magnetic
GREENVILLE CO. S. C.
APR 22 11 15 AM '86
DUNNIE S. TANKERSLEY
R.M.C.

To Moonville →

PROPERTY OF
HELEN M. & RONALD W. TURNER

GREENVILLE CO. S. C.
Scale 1"=100' April 5, 1986
T.H. Walker Jr. Reg. L. S. 3182
300 Maple Dr. Mauldin, S. C.

APR 22 1986

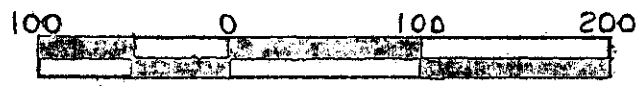

Error of closure 1 / 5914

12-Q-1



34654

Tax Map Ref. 602.2-1-15.