

FILED
GREENVILLE CO. S. C.
JUL 18 4 03 PM '86
DUNNIE S. TANKERSLEY
R.M.C.

FILED
GREENVILLE CO. S. C.
JUL 18 4 03 PM '86
DUNNIE S. TANKERSLEY
R.M.C.

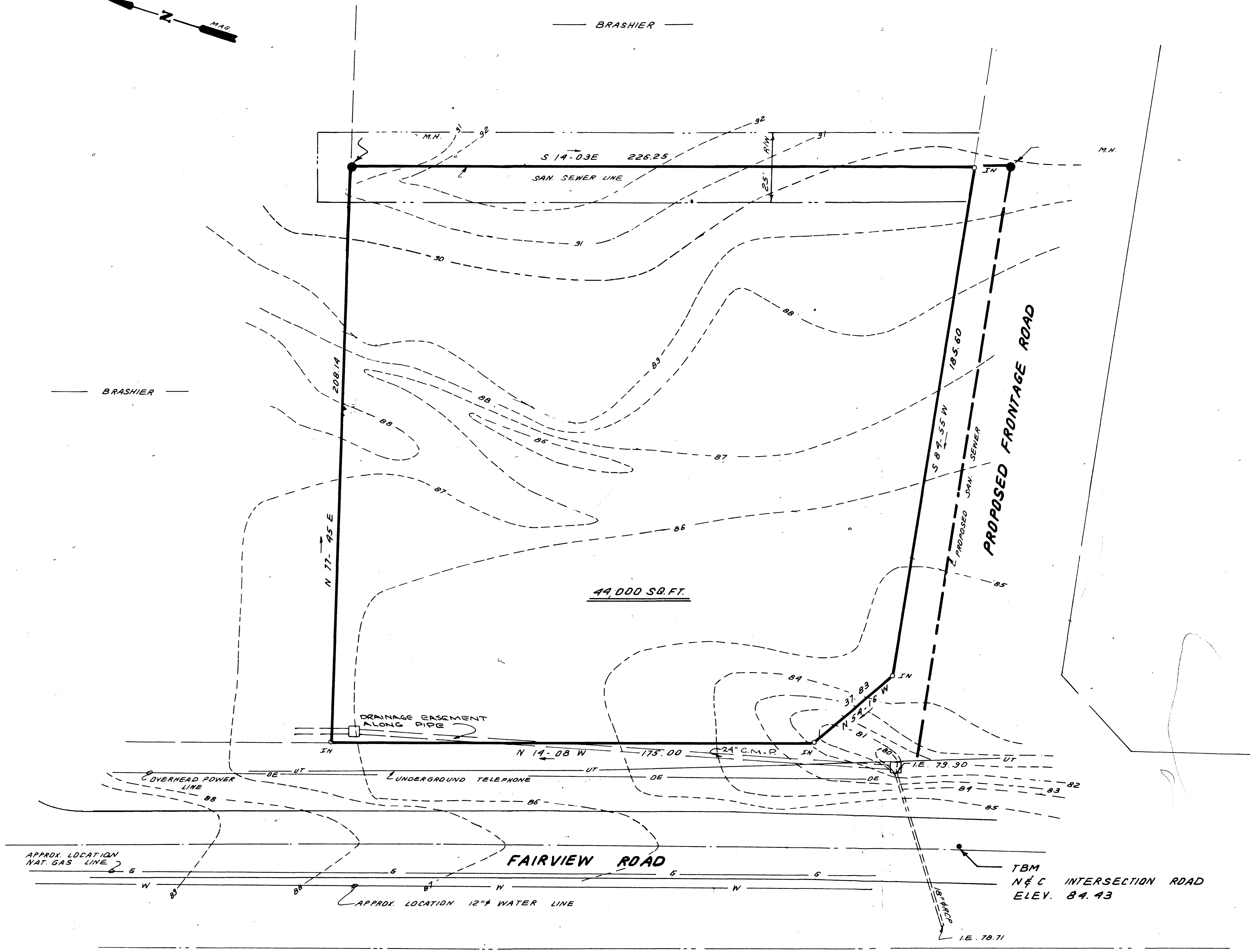
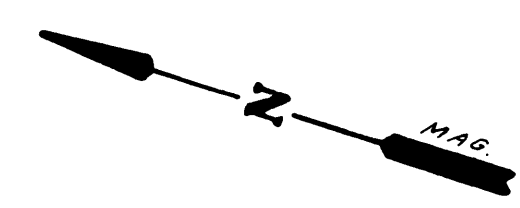
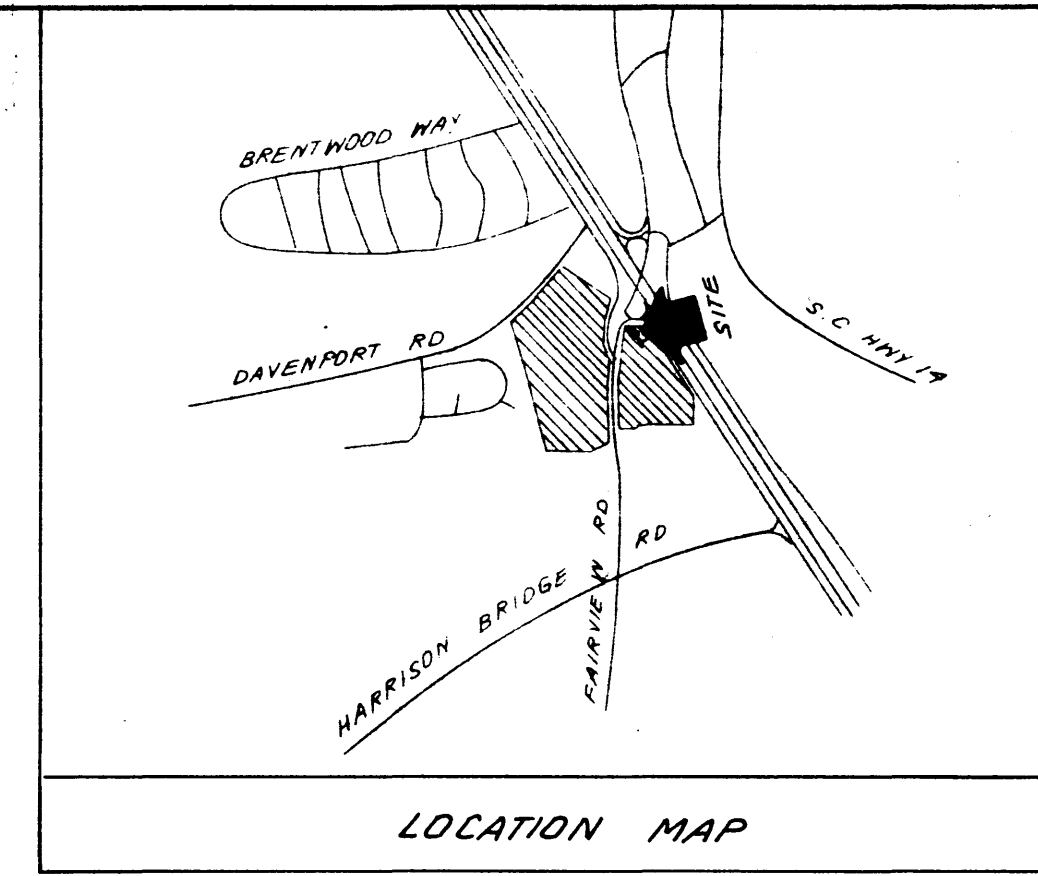

44,000 SQ. FT.

Written Description

Beginning at an iron pin on the eastern right-of-way of Fairview Rd. at its intersection with a proposed frontage road and running thence along the right-of-way of Fairview Road N14-08W, 175.0' to an iron pin; thence leaving said right-of-way N77-45E, 208.14' to a point thence S14-03E, 226.25' to an iron pin on the northern right-of-way of a proposed frontage road; thence along said right-of-way S84-55W, 185.60' to an iron pin; thence N54-16W, 37.83' to the point of beginning.
Said tract containing 44,000 sq. ft.

To The Best Of My Knowledge This Structure is Not In An Established Flood Zone.

I Herby Certify That The Measurements As Shown Above Are Correct And There Are No Encroachments Or Projections Other Than Shown.

2747
12-P-98
JUL 18 1986

WRW

2747

JUL 18 1986

12-P-97

- NOTE:
1. PRIOR TO CONSTRUCTION, CONTRACTOR TO VERIFY EXISTENCE AND LOCATION OF ALL UNDERGROUND UTILITIES AND SERVICES.
 2. CONTRACTOR TO VERIFY ALL ELEVATIONS THAT ARE CRITICAL IN THE CONSTRUCTION OF STRUCTURES.

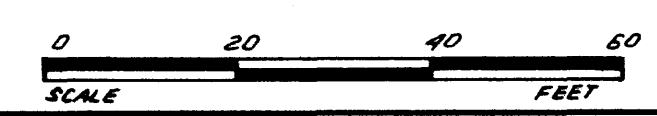

STATE OF SOUTH CAROLINA
GREENVILLE COUNTY

SURVEY FOR
FAIRVIEW PROPERTIES

W. R. WILLIAMS, JR.
ENGR./SURVEYOR, Inc.
P. E. & L. S. No. 3979
15 S. MAIN STREET
TRAVELERS REST, S. C.
29690

SURVEY	J.C.
DRAWN	B.R.
CHECK	
SCALE	1" = 20'
DATE	7-14-86
DWG. NO.	

SEAL