

FILED
GREENVILLE CO. S. C.
JUL 3 1 06 PM '86
DUNNIE S. TANKERSLEY
R.M.C.

NOTE: COMPILED FROM INFORMATION,
PLAT OF JULIAN M. GEORGE, JR., BY
RICHARD D. WOOTEN, JR., DATED
MAY 16, 1985.
PLAT OF STEVE C. POURLOS, BY ME,
DATED APRIL 15, 1986 AND DEED OF
PAMELA H. CAMPBELL, DEED BOOK 1161 -
PAGE 104
TRACTS A, B, C TO BE COMBINED

TRACT "A" 0.99 AC.
TRACT "B" 0.15 AC.
TRACT "C" 4.58 AC.
5.72 AC. TOTAL
TRACT "D" TO POURLOS 0.15 AC.

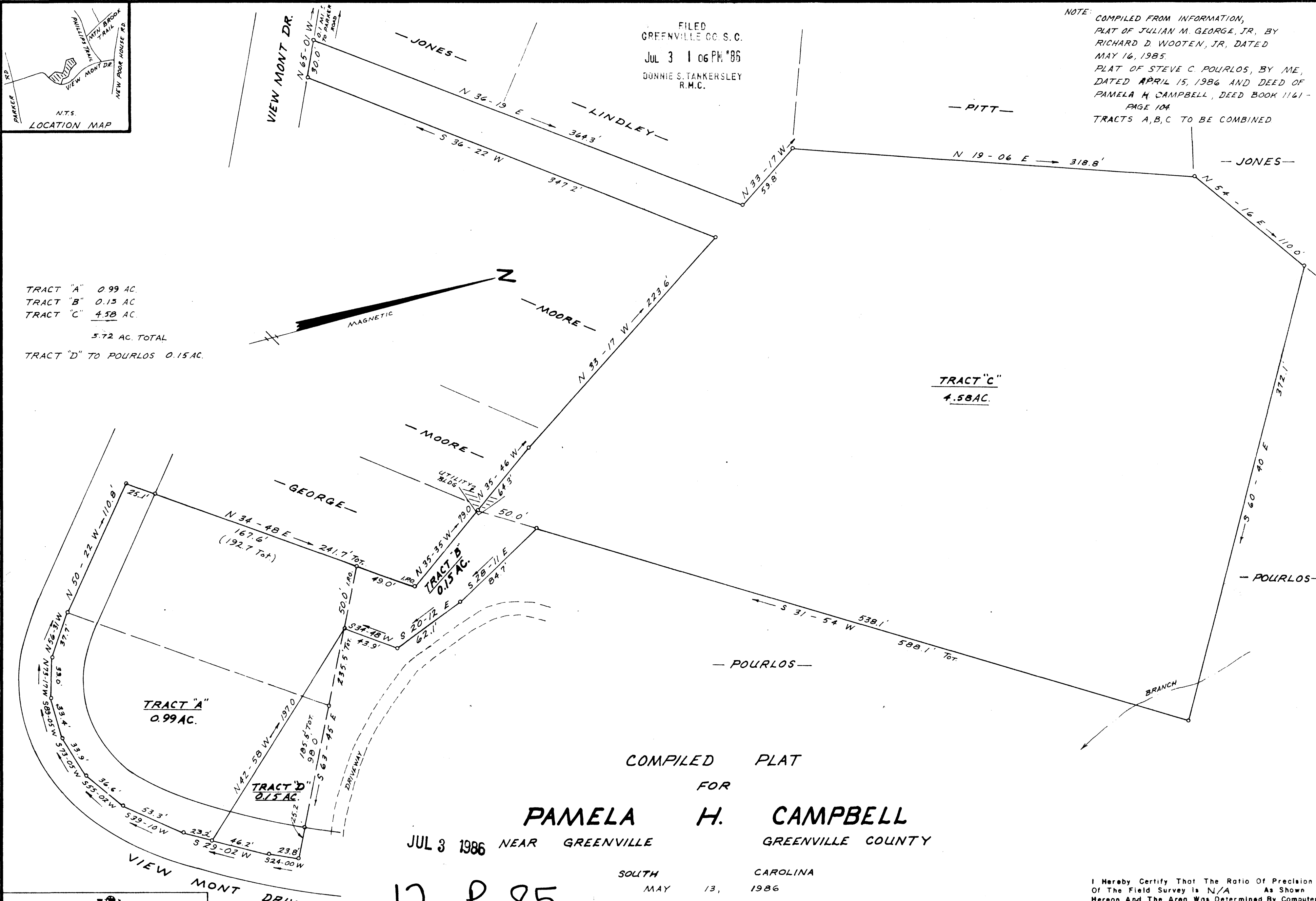

TRACT "C"
4.58 AC.

COMPILED PLAT
FOR

PAMELA H. CAMPBELL

JUL 3 1986 NEAR GREENVILLE

GREENVILLE COUNTY

SOUTH CAROLINA
MAY 13, 1986

12-P-85

667

MORTGAGE PLAT

This is not a subdivision. This is a mortgage plat for financial purposes only and is not to be used to transfer property from one owner to another.

I Hereby Certify That The Ratio Of Precision Of The Field Survey is N/A As Shown Hereon And The Area Was Determined By Computer.

Jeffery M. Plumblee
P.L.S. # 7881

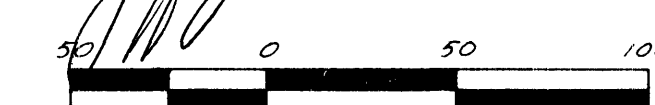

SCALE 1" = 50'

JEFFERY M. PLUMBLEE, INC.
LAND SURVEYING

P. O. BOX 788
TRAVELERS REST, S. C. 29690 (803) 834-4426

454-1-17-PT.16 453-1-13-PT.13.1

DATE: 2.11.86 1322 5.00CT