

WHITESIDE  
605.2-1-11

FILED  
GREENVILLE, S.C.  
JUN 30 11 44 AM '86  
DUNNIE S. TANKERSLEY  
R.M.C.

883° 04' E 481.00 & Rd.

WHITESIDE  
605.2-1-11

N 21° 17' E 605.00'

4.24 ACRES

SEPTIC TANK

124.30'

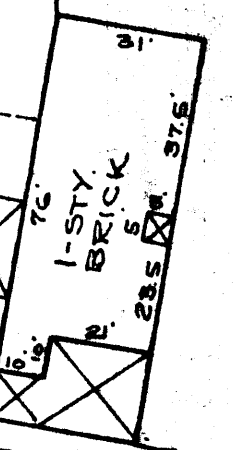

ASP. PAV.

U.G. POWER

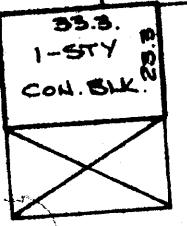

WELL

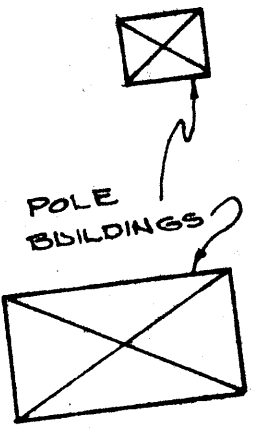

N 83° 04' W 234.40 & Rd.

GILLIAM  
605.2-1-8

COOLEY BRIDGE ROAD  
S.C. HWY No 247

S 21° 22' W 330.00'

S 21° 22' W 212.85'

PROPERTY OF  
CALVIN AND BONTA WHITESIDE  
GREENVILLE, CO. S.C.  
SCALE 1"=40' MAY 6, 1986

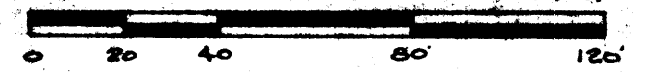

THIS IS TO CERTIFY THAT ON THE 27th DAY OF MAY, 1986,  
I SURVEYED THE PROPERTY SHOWN ON THIS PLAT, BEING  
KNOWN AS A PORTION OF THE CALVIN AND BONTA WHITESIDE  
PROPERTY, SHOWN ON A PLAT OF MRS. LESSIE K. SMITH  
RECORDED IN PLAT BOOK VVV, PAGE 169, OFFICE OF R.M.C.,  
GREENVILLE COUNTY, SOUTH CAROLINA, AND THAT THE  
PROPERTY LINES, WALLS AND BUILDINGS ARE AS SHOWN HEREON,  
AND THAT THE BUILDINGS LOCATED ON SAID LOT WILL NOT ENCRONCH  
OR PROJECT ON ADJACENT STREETS, OR PROPERTY, AND THAT  
NO ADJACENT BUILDINGS, WALLS OR POWER LINES ENCRONCH OR  
PROJECT ON SAID PREMISES, AND BUILDINGS LOCATED ON  
SAID LOT ARE NOT IN A FLOOD HAZARD AREA.

JUN 30 1986

12. P. 82

44109

TAX MAP 605.2-1-11  
EC 1/7,500  
AREA BY D.M.D. METHOD.

605.14  
To 1.P.O.

N 83° 04' W 217.00'

ALBERSON  
605.2-1-10

James S. Sheppard  
REG. S.C. L.S. No 4042