

NOTES:

- 1) REFERENCE PLAT BY C.O. RIDDLE DATED AUG. 30, 1985 TITLED "SURVEY FOR SUNDOWNER EQUITIES LTD."
- 2) ALTHOUGH ALL EASEMENTS, RIGHTS-OF-WAYS, AND ENCROACHMENTS OBVIOUS AND APPARENT TO THE SURVEYOR HAVE BEEN SHOWN, THE SURVEYOR DOES NOT WARRANT THE EXISTENCE OR NON-EXISTENCE OF ANY OTHERS.

FILED  
GREENVILLE CO. S.C.  
JUN 19 3 53 PM '86  
DONNIE S. TANKERSLEY  
R.M.C.

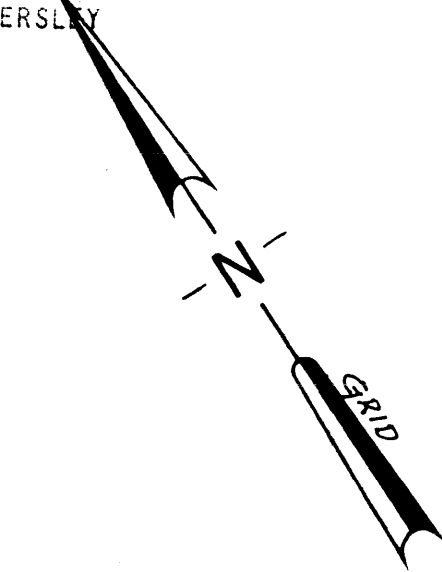
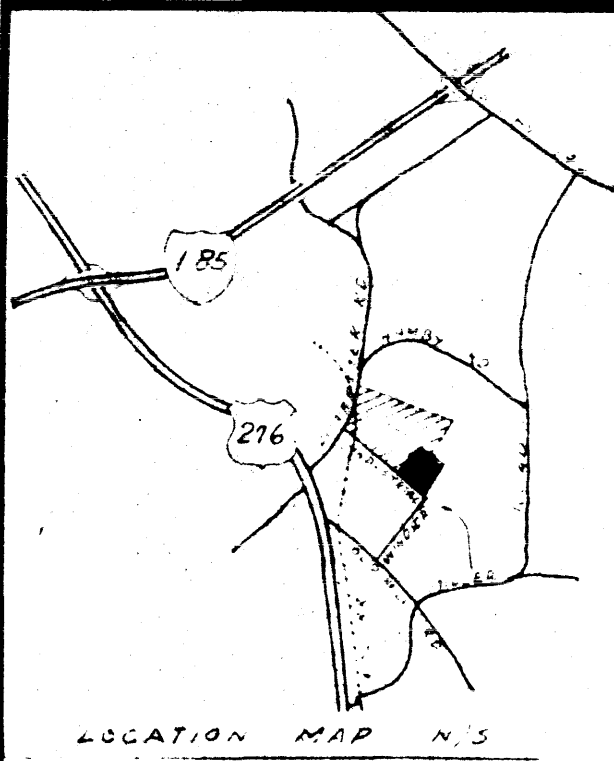

Bi-Lo Corp.

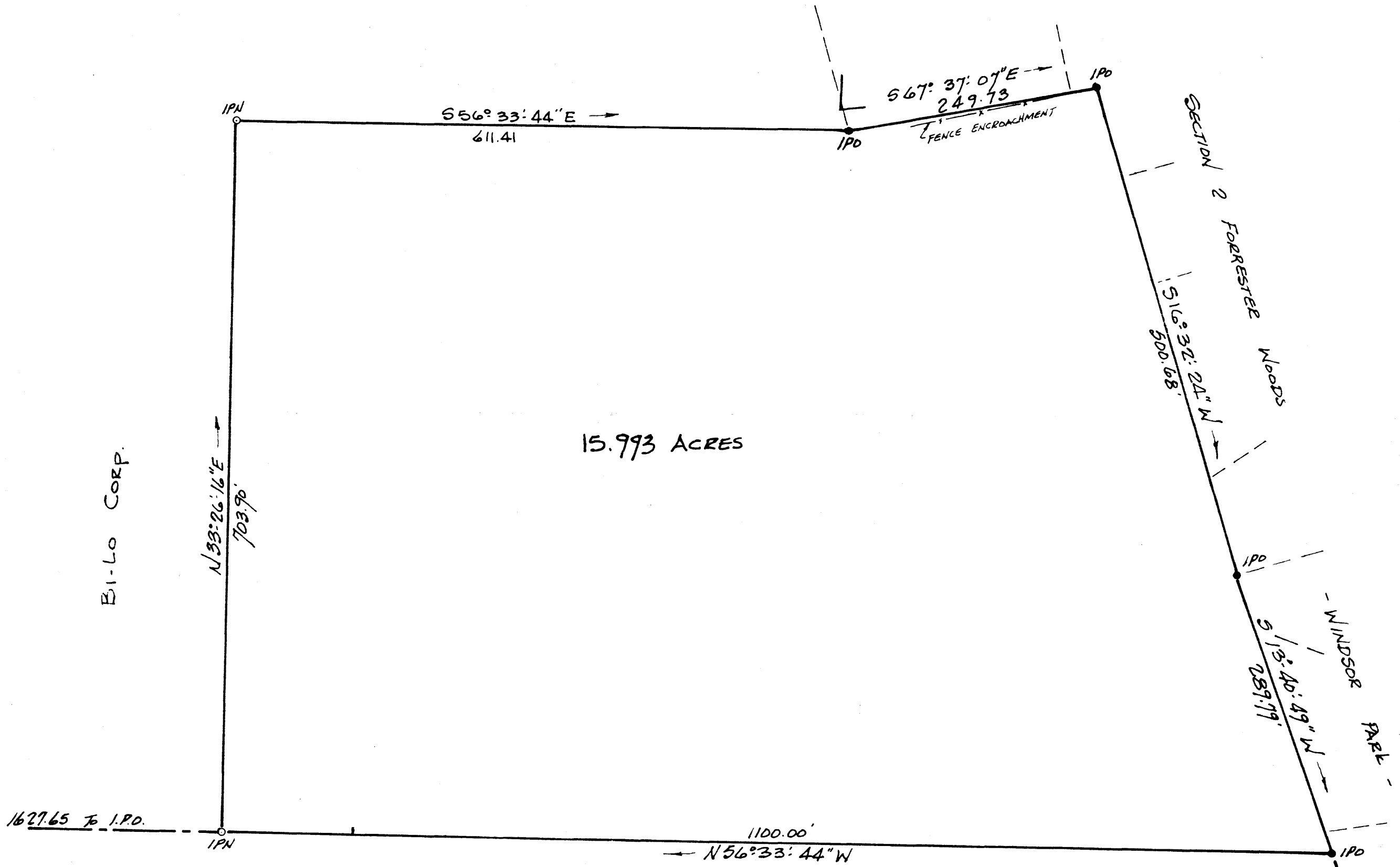

I HEREBY CERTIFY TO BI-LO CORPORATION, THAT TO THE BEST OF MY PROFESSIONAL KNOWLEDGE AND BELIEF AND SUBJECT TO THE LIMITATIONS STATED HEREON, THE RATIO OF PRECISION OF THE FIELD SURVEY IS 1: 10,000 AS SHOWN HEREON, AND THE AREA WAS DETERMINED BY D. M. D. METHOD OF AREA CALCULATION.

12-P-66 42710

*Donnie S. Tankersley*  
Surveyor's Signature

4532  
S.C. Registration No.

PRINTED

JAN 22 1986

ENWRIGHT ASSOCIATES

THIS PLAT WAS PREPARED FOR THE EXCLUSIVE USE OF THE PERSON, PERSONS, OR ENTITY NAMED IN THE CERTIFICATE HEREON. SAID CERTIFICATE DOES NOT EXTEND TO ANY UNNAMED PERSON, PERSONS OR ENTITY WITHOUT AN EXPRESSED RECERTIFICATION BY THE SURVEYOR NAMING SAID PERSON, PERSONS OR ENTITY.

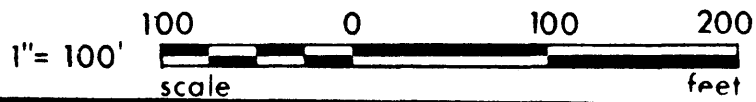

REV.	DATE	BY	DESCRIPTION	APP.
0	1/22/86	JMS	FOR ISSUE	
REVISION				

SURVEY MADE FOR:

**BI-LO CORPORATION**  
CORPORATE OFFICE SITE  
MAULDIN, SOUTH CAROLINA

enwright associates, inc.  
engineers planners surveyors  
GREENVILLE, SOUTH CAROLINA

JMA DRAWN	PLS DESIGN	CHECK	FILE	RETIRED
1/22/86 DATE	1"=100 SCALE	85/52 DWG NO		