

FILED
 GREENVILLE CO. S.C.
 JUN 6 12 50 PM '86
 DONNIE S. TANKERSLEY
 R.M.C.

MICROFILMED

MICROFILMED

HART-GREENVILLE PARTNERSHIP

DONALDSON AIR & INDUSTRIAL COMPLEX - MAY, 1986

COUNTY OF GREENVILLE - STATE OF SOUTH CAROLINA

J. L. Montgomery, III
 J. L. MONTGOMERY, III, P.L.S.

"THIS PROPERTY IS NOT IN AN N.G.S. DESIGNATED FLOOD PLAIN"

P.O.B. CLOCKWISE:

S 4-51-12E	119.93	N 23-04-57W	183.80
S 5-52-51W	163.86	N 22-15-19W	788.29
S 11-53-51W	109.90	N 24-19-37W	52.25
S 13-57-51W	381.59	N 69-31-38E	116.78
S 14-00-13W	104.33	N 74-07-17E	110.00
S 7-35-07W	104.37	N 77-13-47E	794.5
S 6-05-49W	680.10		
N 48-29-12W	184.65		
N 40-34-52W	184.82		
N 31-58-17W	195.03		

JUN 6 1986

12-P-60

40858

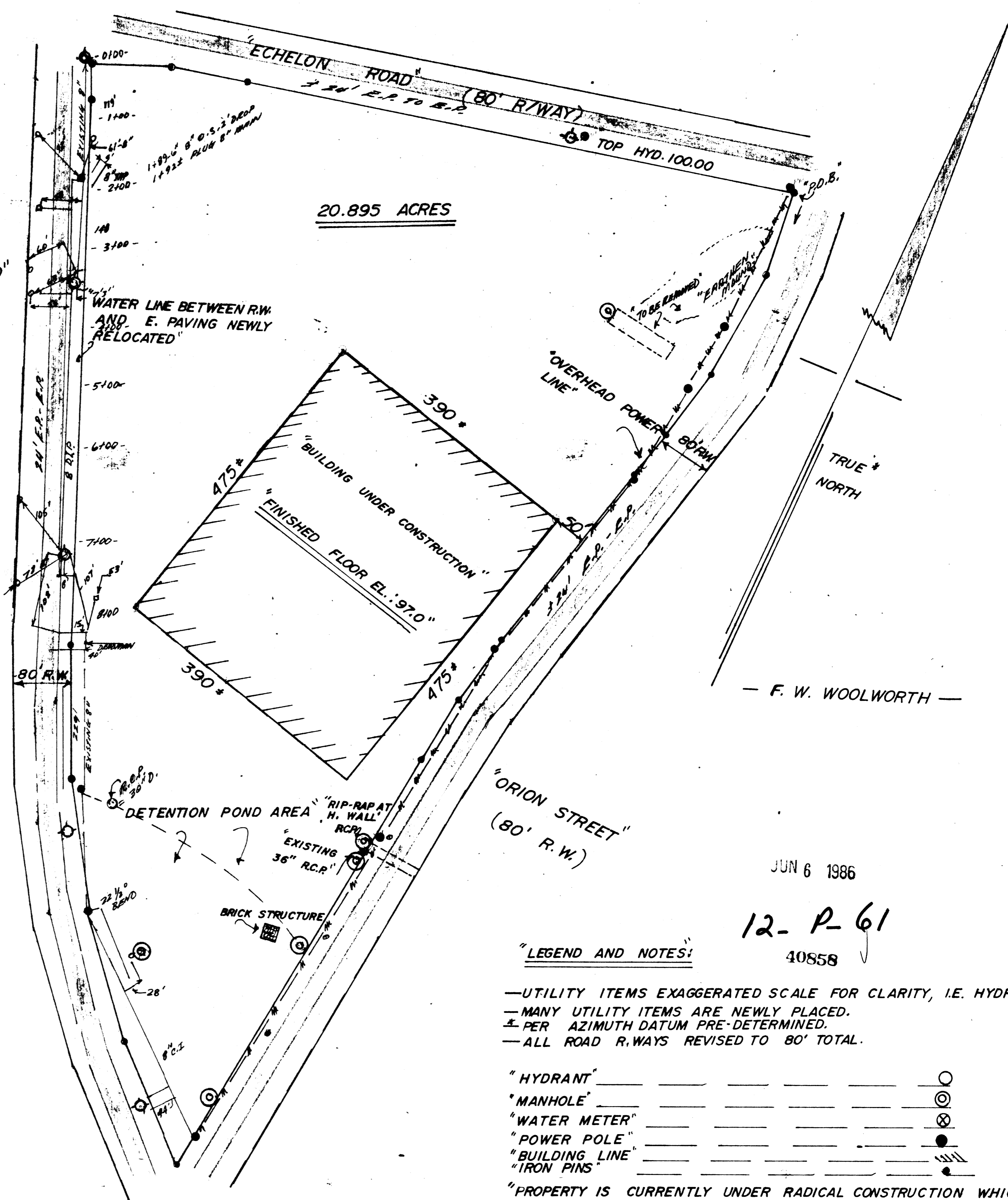

"LEGEND AND NOTES:"

- UTILITY ITEMS EXAGGERATED SCALE FOR CLARITY, I.E. HYDRANTS, ETC.
- MANY UTILITY ITEMS ARE NEWLY PLACED.
- PER AZIMUTH DATUM PRE-DETERMINED.
- ALL ROAD R.WAYS REVISED TO 80' TOTAL.

"HYDRANT"	_____	○
"MANHOLE"	_____	⊙
"WATER METER"	_____	⊗
"POWER POLE"	_____	●
"BUILDING LINE"	_____	▨
"IRON PINS"	_____	•

"PROPERTY IS CURRENTLY UNDER RADICAL CONSTRUCTION WHICH COULD RESULT IN DELETION OR ADDITION OF ITEMS HEREON ILLUSTRATED."

"WATER LINE ALONG PERIMETER ROAD NEWLY RE-LOCATED. FINAL-DRAWINGS WERE NOT PREPARED AT CLOSING; SO ORAL DESCRIPTIONS WERE TAKEN FROM ENGINEERS COX, & M'COY, GREENVILLE WATER WORKS. FIELD CHECKED WHERE FEASIBLE (AS ILLUSTRATED.) LATER DRAWING (19- GREENVILLE WATER) USED FOR CONFIRMATION & REVISION SHOWN HEREON."

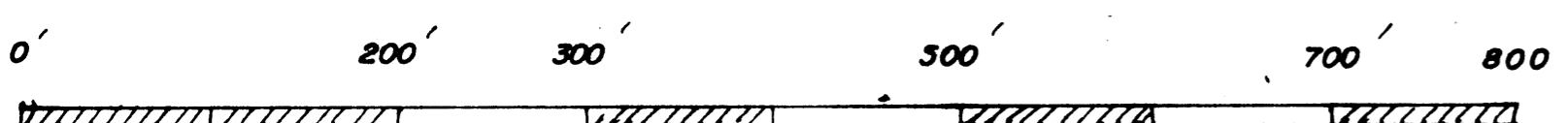

"THIS IS TO CERTIFY THAT THE ERROR OF CLOSURE OF THIS SURVEY IS 1 IN 11,111, AND THE ACREAGE HAS BEEN DETERMINED BY THE D.M.D. METHOD."



J. L. Montgomery, III, P.L.S.
 102 Brentwood Way
 P.O. Box 143
 Simpsonville, S.C. 29681

3 JUN 6 1986 293

FB 485-A