

SURVEY

FOR

✓ SOUTH GREENVILLE LODGE No. 749

LOYAL ORDER OF MOOSE INC.

OWNED BY

✓ DUNEAN LODGE No. 359 A.F.M.

IN

GREENVILLE COUNTY - GREENVILLE, S.C

MAY 1986

ROBERT H. JOHNSON
103 HEATHWOOD DR.
TAYLORS,
SOUTH CAROLINA
29687

SCALE 1"=50'

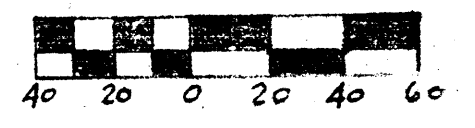

LEGEND

1.0. = Old Iron Pin
1.N. = New Iron Pin

I hereby certify that the ratio of precision of the actual field survey is 1/5000 as shown hereon and the area was determined by the D.M.D. method.

Robert H. Johnson 8163
ROBERT H. JOHNSON SC. REG No.

NOTES:

1. DEED REFERENCE
Book 700 Page 60
2. TAX MAP REFERENCE
WG 2.1-1-4.7
3. CURRENT ZONING - S-1

THIS PLAT IS NOT A SUBDIVISION AS DEFINED BY THE GREENVILLE COUNTY SUBDIVISION REGULATIONS.
5/23/1986 *Lisa Abame*
Chairman, Secretary, or Director of Planning.
Greenville County Planning Commission

MAY 23 1986

12-P-43

38958

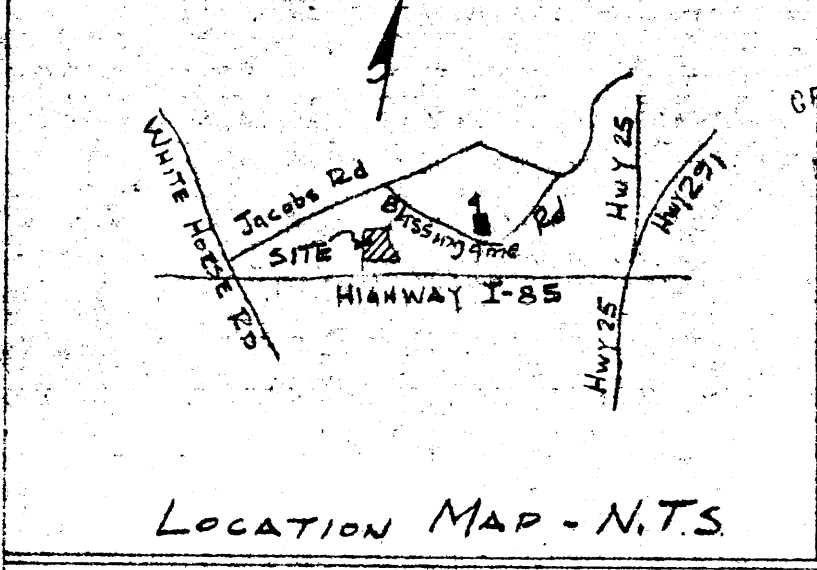

FILED
GREENVILLE CO. S.C.
MAY 23 11 54 AM '86
UNNIE S. TANKERSLEY
R.M.C.



N/F JOHN D. HOLLINGSWORTH
1054-236

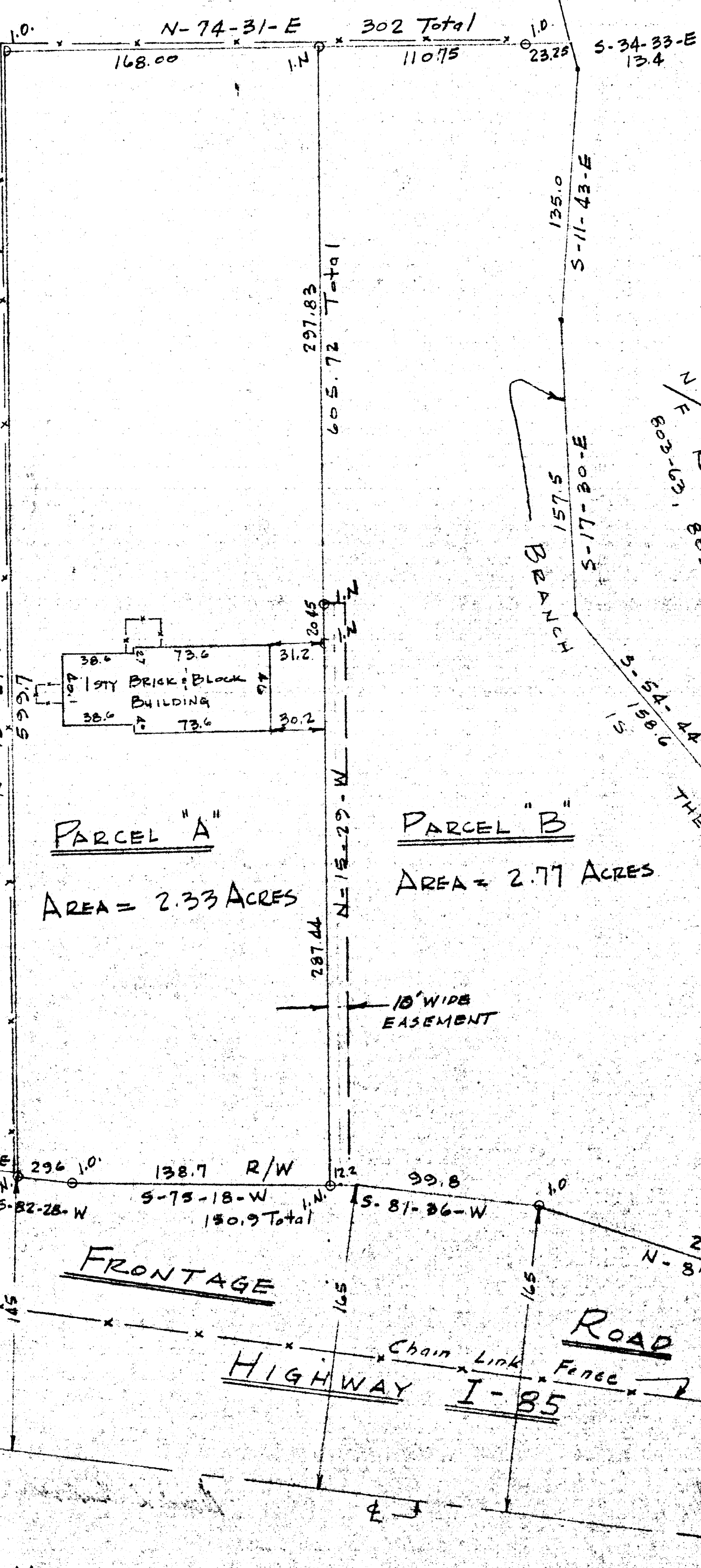

N/F JOHN D. HOLLINGSWORTH 1054-236

MI. TO WHITE HORSE RD

REVISED MAY 14, 1986