

Note: Reference Plat Book 6W - Page 68.

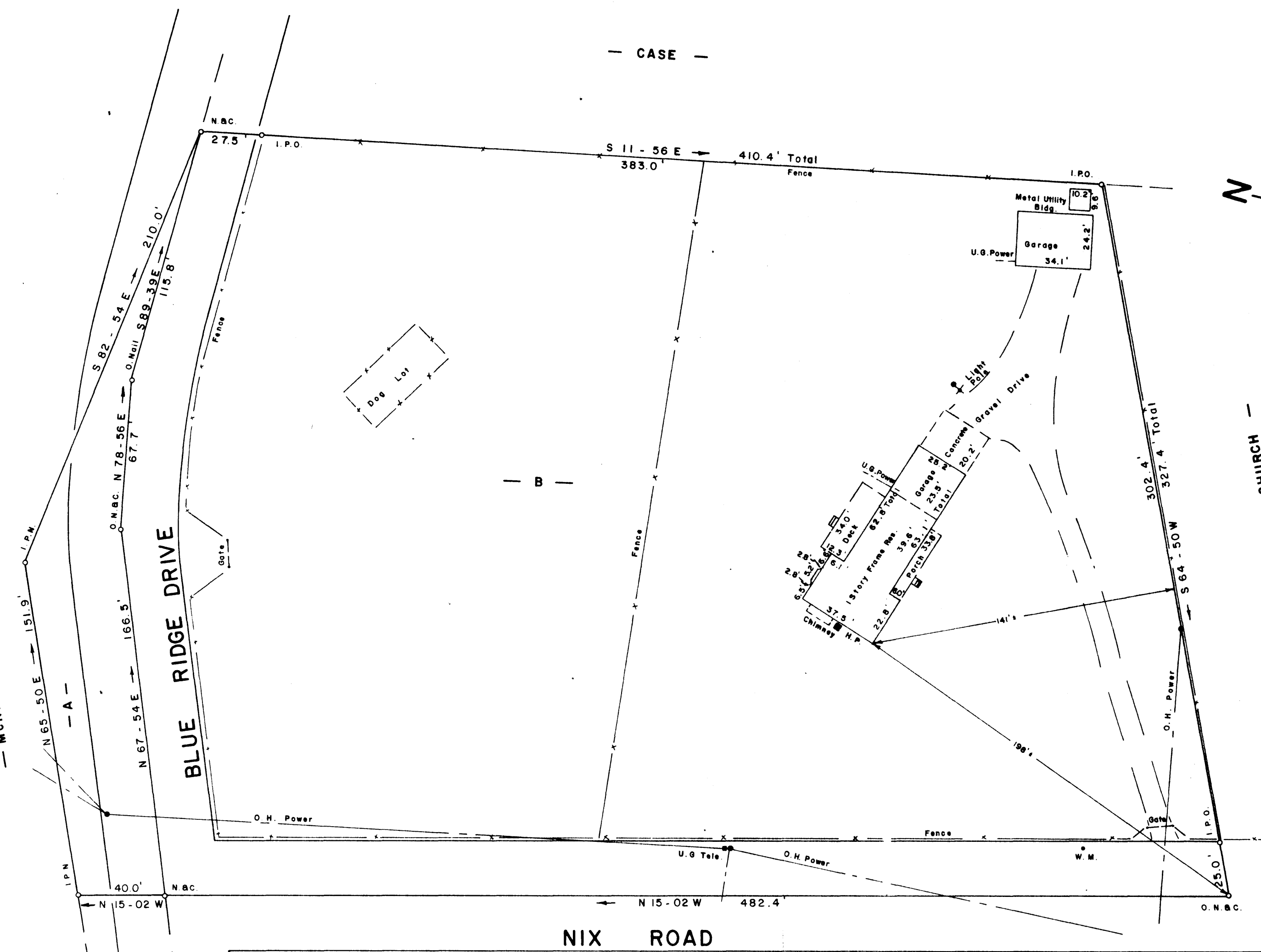

- A - 0.22 AC. GROSS  
- 0.16 AC. ROAD R/W  
0.06 AC. NET
- B - 3.54 AC. GROSS  
- 0.46 AC. ROAD R/W  
3.08 AC. NET

FILED  
GREENVILLE CO. S.C.  
APR 29 2 36 PM '86  
JUNNIE S. TANKERSLEY  
R.M.C.

To The Best Of My Knowledge This Structure  
is Not In An Established Flood Zone

**JEFFERY M. PLUMBLEE, INC.**  
LAND SURVEYING

P. O. BOX 788  
TRAVELERS REST, S. C. 29690 (803) 834-4426

35520

12-P-23

SURVEY FOR  
**STEVEN DOUGLAS LEVERETTE**  
**LEE ANN LEVERETTE**  
NEAR TRAVELERS REST GREENVILLE COUNTY  
SOUTH CAROLINA  
APRIL 30, 1984  
REVISED APRIL 10, 1986

I Hereby Certify That The Measurements As  
Shown Above Are Correct And There Are No  
Encroachments Or Projections Other Than  
Shown

I Hereby Certify That The Ratio Of Precision  
Of The Field Survey Is 1/5000 As Shown  
Hereon And The Area Was Determined By Computer.

LAND SURVEYOR  
S. C. # 7881

Scale 1" = 40'