

Note: Improvements on this lot are not in a flood hazard area.

REF: PLAT BY T.W. WALKER, JR.,
PROP. OF DAVID R. GREENE,
REC. IN PLAT BK 6L @ P. 34
GREENVILLE CO. RMC OFFICE.

FILED
GREENVILLE CO. S.C.
APR 28 4 32 PM '86
DONNIE S. TANKERSLEY
R.M.C.

- DAVID R. & MARION H. GREENE -

- 1.2 AC TR -

FAIRVIEW CROUCH ROAD

- DAVID R. & MARION H. GREENE -

1A
N9-03W
300
1B

N81-37E
750

FRAME
BLOG

HOGWIRE
DOG PEN

- 5.16 AC -

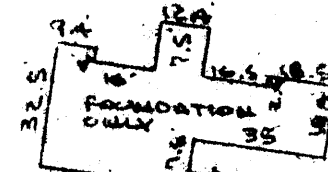

NASH MILL ROAD
300
S89-03E
185
100
185
100

750
S81-37W

- DAVID R. & MARION H. GREENE -

PROPERTY OF
DAVID R. GREENE & MARION N. GREENE
GREENVILLE COUNTY, S.C.

SCALE: 1"=50' 8 APR 1986

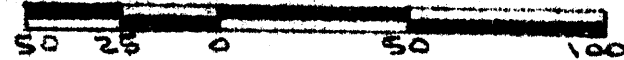

APR 28 1986
12-P-22

35362

This is to certify that on 8th day of April, 1986, I surveyed the property shown on this plat, being known as 5.16 acres on plat of DAVID R. GREENE and recorded in the RMC Office Greenville County S. C., in Plat Book "6 - L" at Page 34 and also known as PROPERTY OF DAVID R. GREENE & MARION N. GREENE and recorded in Plat Book _____ at Page _____; and that the property lines, walls and buildings are as shown hereon, and that the walls and buildings located on said lot do not encroach or project on adjacent street or property, and that no adjacent walls or buildings encroach or project on said premises, no power lines cross this property and no visible encroachments except as shown hereon.

CAROLINA SURVEYING CO.
112 Manly St.
Greenville, S.C.

Recordable Plat



GCTO -- 1 AP 28 86 -- 5.00CI

563.1-1-PT 21.3

(17072)

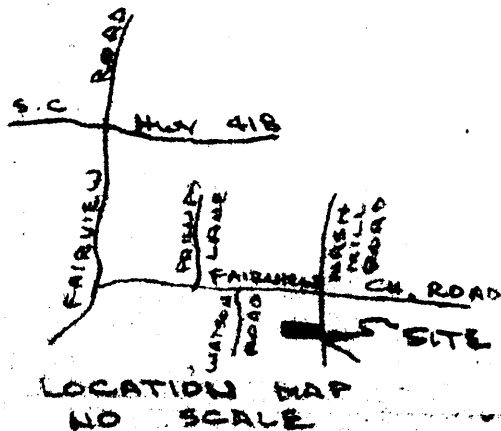

243/71A

PHOTOFILMED