

FILED  
GREENVILLE S.C.  
APR 17 10 13 AM '86  
DONNIE S. TANKERSLEY  
R.M.G.

N/F  
DAVID A. SHELTON  
P.B. 6U - 90  
D.B. 1075 - 385  
T.M. 554.1 - 1 - 27

N/F  
DAVID A. SHELTON  
D.B. 1072 - 909  
T.M. 554.1 - 1 - 27.2

N/F  
BESSIE GOLDSMITH  
D.B. 195 - 215  
T.M. 554.1 - 1 - 25

N/F  
H. S. KING  
D.B. 231 - 243  
D.B. W 1403 - 14  
T.M. 554.1 - 1 - 13

N/F  
JAMES BERRY  
D.B. 782 - 53  
T.M. 554.1 - 1 - 12

38.888 ACRES ±  
REF.: P.B. 0 - 49  
D.B. 232 - 159  
T.M. 554.1 - 1 - 26

12-P-14  
APR 17 1986

34060  
THIS IS TO CERTIFY THAT THE RATIO OF PRECISION OF THE FIELD SURVEY IS 1/10,000 AND THE AREA WAS DETERMINED BY THE DMD. METHOD.  
FREDRICK E. LANDRITH R.L.S. 9545

**LANDRITH SURVEYING**  
Land Surveys • Topographical Maps  
Construction Layout  
628-C WADE HAMPTON BLVD.  
GREENVILLE, S.C. 29609

100 0 100

SURVEYED BY: MGS	CK'D BY: FEL
DRAWN BY: FEL	DATE: MAR. 18, 1986

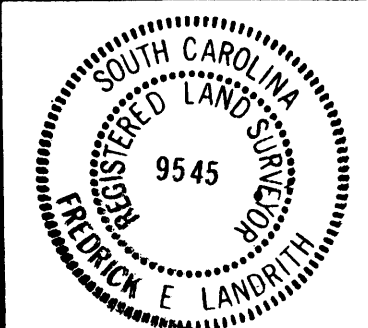

STATE OF SOUTH CAROLINA  
COUNTY OF GREENVILLE

**NANNIE H. WHITE ESTATE  
PT. TRACT 3**

SURVEY FOR  
**RONNIE BURDETTE**

PROJECT NO 86-623

THIS PROPERTY IS SUBJECT TO ANY AND ALL RIGHTS OF WAY AND EASEMENTS OF RECORD

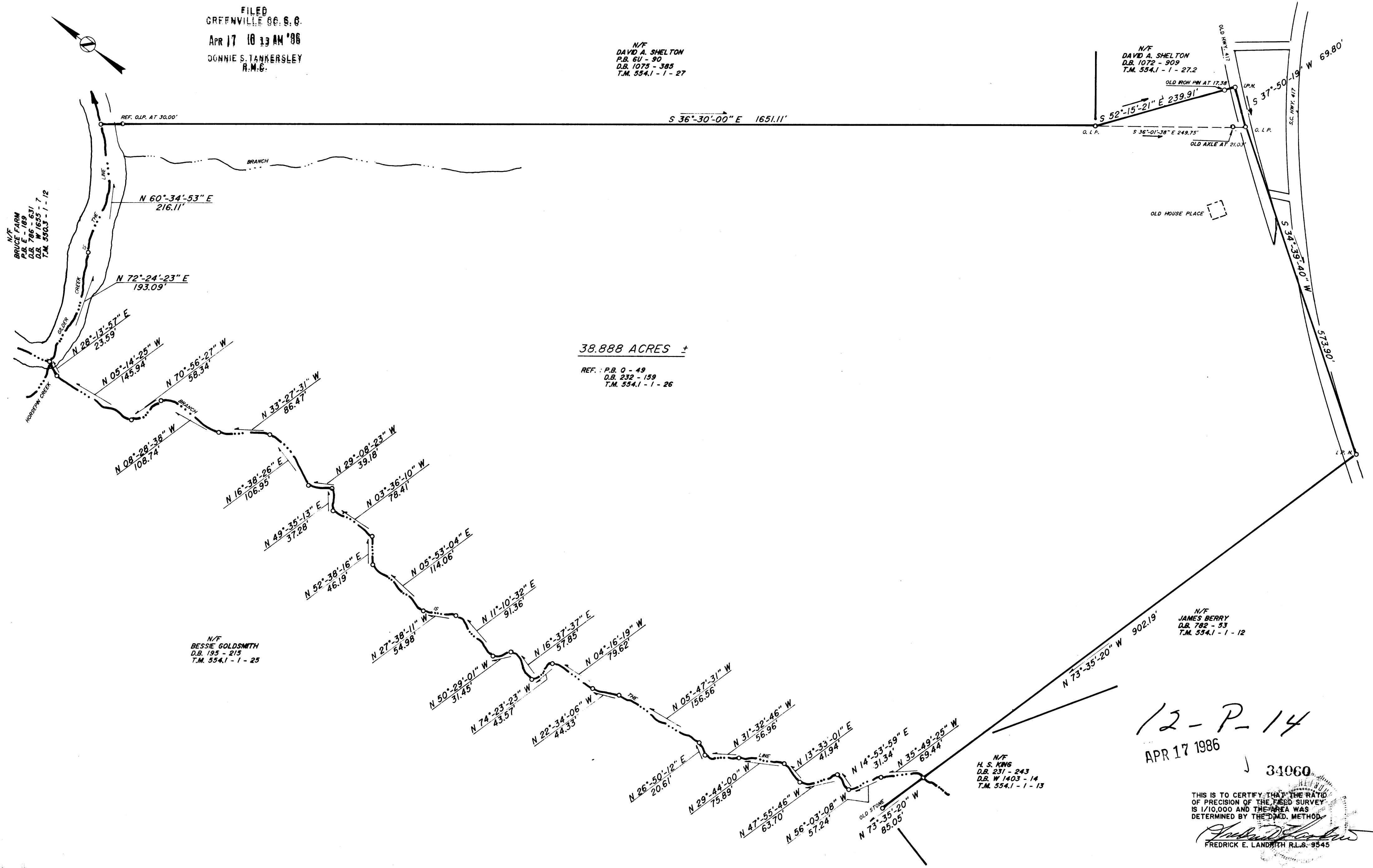

MICROFILMED