

MICROFILMED

FILED  
GREENVILLE CO. S.C.  
APR 11 4 36 PM '86  
DONNIE S. TANKERSLEY  
R.M.C.

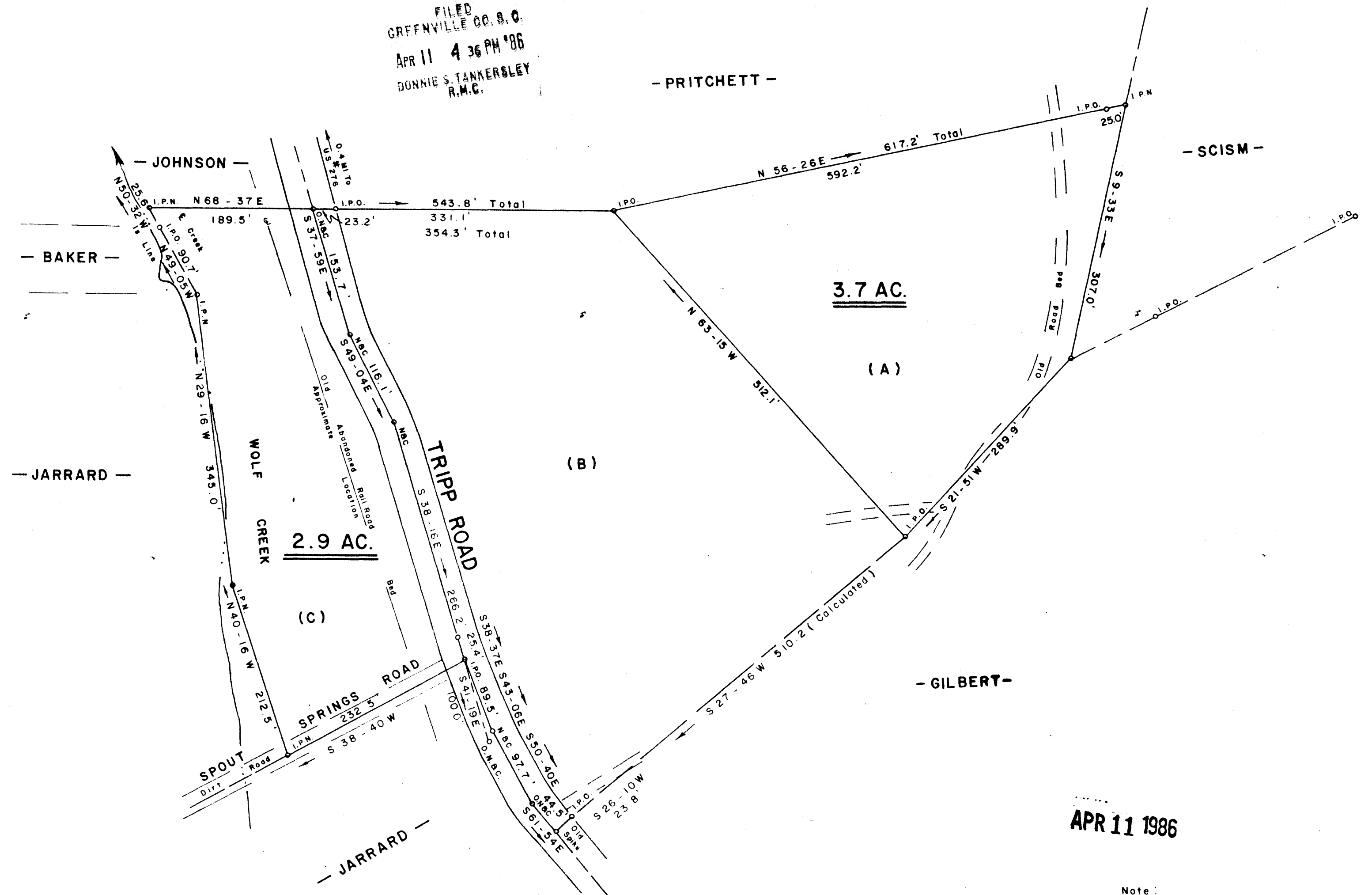
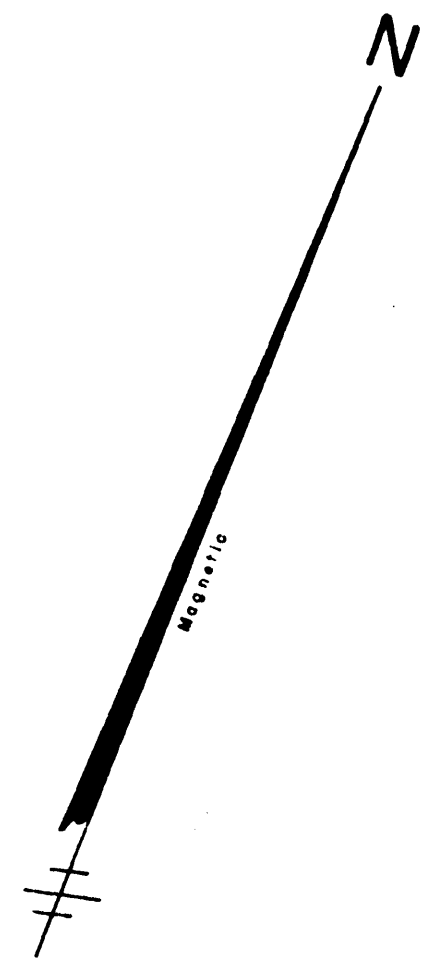

APR 11 1986

Note:  
Tracts "A" and "C" To Be Combined With  
Tract "B"

SURVEY FOR  
**JAMES H. PRITCHETT JR.** 33197  
NEAR MARIETTA GREENVILLE COUNTY  
SOUTH CAROLINA

12 - P 12

  
**JEFFERY M. PLUMBLEE, INC.**  
LAND SURVEYING

P. O. BOX 788  
TRAVELERS REST S.C. 29690 (803) 834 4426

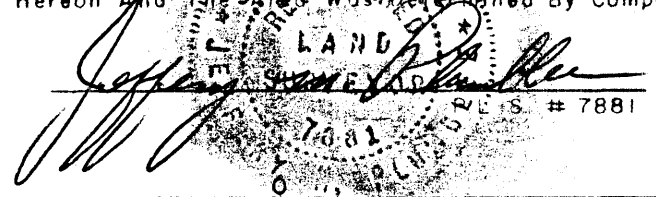
I Herby Certify that the Ratio Of Precision  
Of The Field Survey is 1:5000 As Shown  
Hereon and the same was determined by Computer.  
  
JEFFERY M. PLUMBLEE  
P.L.S. # 7881  
Scale 1" = 100'