

LOCATION MAP

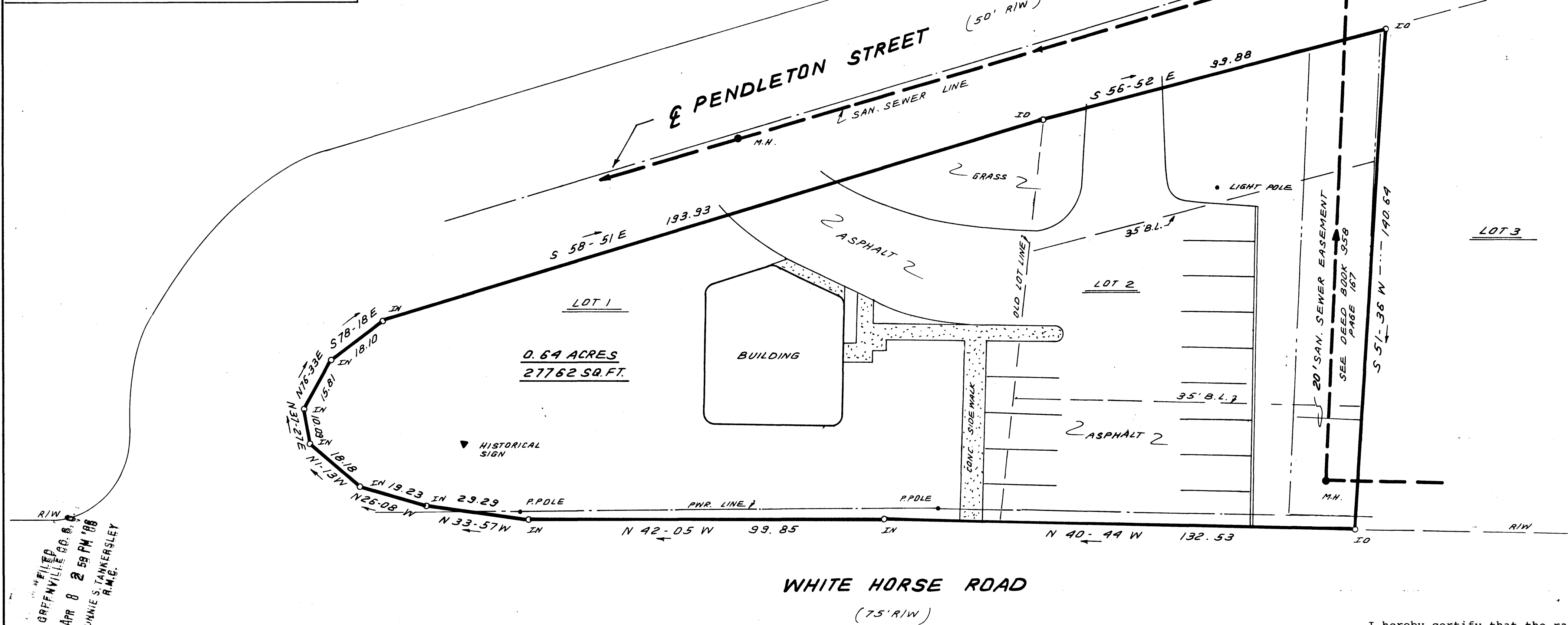
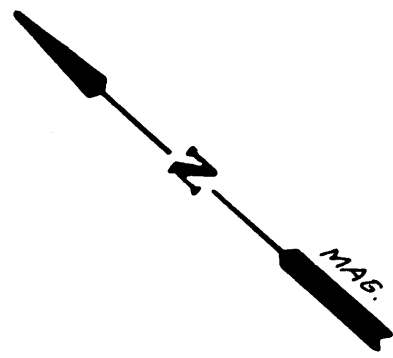

FILED  
GREENVILLE CO. S.C.  
APR 8 2 59 PM '88  
JUNNIE S. TANKERSLEY  
R.M.C.

I hereby certify that the ratio of precision of the field survey is 1/5,000 as shown hereon and the area was determined by DMD Method.  
*James R. Freeland*  
James R. Freeland RLS & PE 4781

33025

12-P-7

REF.: PB EE @ 21A  
DB 1033-379  
TAX MAP 237.1-6-3

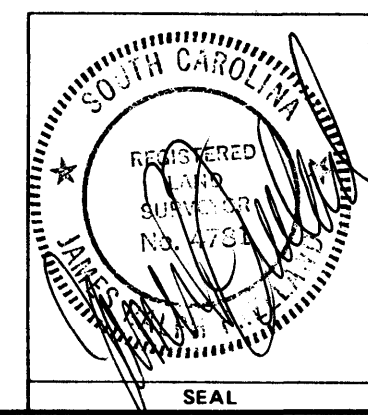

STATE OF SOUTH CAROLINA GREENVILLE COUNTY		FREELAND & ASSOCIATES Engineers & Land Surveyors GREENVILLE, S.C.
WHITE HORSE TRIANGLE LOT 1 & LOT 2 SURVEY FOR DUKE SANDWICH SHOP		SURVEY J.C. DRAWN B.R. CHECK M.L.C. SCALE 1"=20' DATE 1-30-86 DWG. NO. 14579